PERIL IN BIG SOUTH BOSTON FIRE

WEATHER—Fair. FOURTH EDITION

AMERICAN

VOL. 7—No. 239. Registered to U. S. Patent Office. BOSTON, THURSDAY, NOVEMBER 17, 1910. Copyright, 1910, by the New England Newspaper Publishing Company. PRICE ONE CENT.

HARVARD TEAM IS CRIPPLED

By E. V. B. Parke.

OLD ELM TREE INN, Farmington, Ct., Nov. 17.—Harvard stock slumped to-day and Yale hopes went booming up when it became known that Ted Frothingham, one of the fleetest of the Harvard backs and the best drop-kicker on the Crimson team, is ill, so much so that he is not even with the team.

Frothingham is suffering from jaundice. Wigglesworth, the quarterback, has but recently recovered from an attack of the same malady.

Frothingham was not well enough to accompany the team here, but remained in the Stillman infirmary in Cambridge. The Harvard coaches are a bit worried lest this disease crop out among the other players. Special precautions are being taken to guard against it. The men are being watched as though they were criminals.

Practice on Yale Field.

Eighteen of the Harvard football squad, including backs, ends and centre, left the historic old inn to a big rickety barge early to-day for New Haven, where for an hour this afternoon they have their only practice on Yale field before the big game with Yale.

The idea of taking these men to New Haven was to let them become accustomed, as much as possible, to the lights on Yale field, which are distinctly different from those in the stadium, where the high stone walls shut off much of the light. Were this not done, the backs would be badly handicapped in catching punts, which the ends would find great difficulty in following the ball under kicks and on the forward pass.

Those who took the trip were: Leslie, Tryon, Corbett, Wendell, Campbell, Grantein, Morrison, Pierce, Wigglesworth, Porter, Gardner, Lewis, L. Smith, Felton, O'Flaherty, Perkins and Huntington.

The trip from Boston proved very tedious, the train arriving at Hartford half an hour late, and when the men finally reached the Country Club where they take their meals, while in Farmington, they started after the sumptuous dinner food set before them, like young bears. Everyone arose greatly increased both in size and weight. No one attempted to weigh in after the meal, as it was figured out that if their weights in that condition were given out, Yale might profit by a handicap on the grounds of being greatly outweighed.

Good-Bye to Yale.

When the crowd alighted at Hartford there were approximately a thousand school boys and girls on hand, uniformed waiting to get a look at the mighty gridiron warriors, and as Captain Withington and Bob McKay, both giants in stature, passed by one of the more precocious boys came out with "Goodby to Yale," raising a good laugh.

A special trolley took the men to the Elm Tree Inn at Farmington, where the rooms were assigned to their rooms and then made a bee line for the Cotrernoon and the "eats."

The meal proved to be a rip-roaring affair, formality being cast to the winds, and long links being forged as soon gave place to a long blackboard talk by Coach Houghton and a little talk on the stiker of feeding by every ever watchful physical guardian of the team—"Pooch" Donovan.

After frolicking along for a while the squad returned to the inn where various games of cards were indulged in. Several of the lads shy young gladiators essayed a trip down the main street to have a look at the far-famed Farmingham Girls' School. Being a very select establishment, the girlies were securely hidden from the impertinent gaze of Harvard men by heavy green curtains and their walk proved in vain.

Warriors Scare Girls.

This morning, however, several groups of young women, and there were some classy ones among them—strolled accidentally by the inn to have a purely casual glance at the unclothed Harvard boys. And they had their look, for someone sauntered their coming, and immediately the whole team was on the outside and the ends of the line precipitately. One less fortunate of the fair ones, hindered by a "hobble" skirt, had a hard time making good her escape.

Everyone arose sharp at 8 this morning and while dressing amused themselves by throwing pictures, glasses and other handy articles at some five dozen stray, docile rabbles, warming themselves in the sun on the lawn. The cats had been reported dispersed, but the report seems to have been erroneous.

Every man here got up in the best possible condition, and ate a hearty breakfast, as the brisk, cold country air seems to agree with them. If they continue improving as they did Saturday as rapidly as they have done in the last ten hours, Yale will have eleven strong tigers to meet on the gridiron football team.

Those players who went to New Haven, however, had their lunch at the "Commons," the big Yale dining hall, after which they took a special car to the field. They were expected to come back to the wilds of Farmington about 5:30, leaving New Haven at the 4:07 train.

To-morrow a cross-country walk and signal drill on the Country Club links in the afternoon will be the only work the men will have and then there will be a rest till the whistle blows and the Crimson battering ram makes its attack on the Yale ball dog on Yale Field.

Additional news of the Yale-Harvard game on Page 33.

FOR FIFTY YEARS DR. JOHN'S Medicine has been curing colds, ...

HOW IT LOOKS IN CAMBRIDGE

CAVALIERI HERE ABOUT DEC. 1

NEW YORK, Nov. 17.—Oreste Cavalieri, brother and business agent of Mme. Lina Cavalieri-Chanler, arrived here from Europe today, upon the George Washington with the information that the international nuptial and financial controversy between his sister and Robert Winthrop Chanler, was far from settled.

"Several offers have been made to my sister by the Chanler family but she has spurned them all," said Cavalieri. "They are trying very hard to get back the contract which Mr. Chanler signed, giving part of his estate to my sister, but they have failed. They cannot keep Mrs. Cavalieri out of this country. She will arrive about Dec. 1. She would have been here by this time except for poor health. There is no truth in the report that my sister has accepted $25,000 from the Chanlers to stay out of the United States." Mme. Nordica, who came over on the same ship referred to Mme. Cavalieri as a "poor little girl who wanted a home and a husband.

35 PEOPLE ROUTED BY QUINCY BLAZE

Thirty-five lodgers in the Madison House, Quincy, were driven to the street in their night clothing when fire broke out in the hotel shortly after daybreak. The Madison House is on South street in the thickly populated resident section near the Fore River Works, and it was with great difficulty that the firemen prevented the flames from spreading. One of the roomers opening his door found the hallway filled with smoke. The fire was caused by a defective flue. The house is owned by Mrs. Lawrence Peters and occupied by Mrs. James Kimmas. The loss is $800.

EVERETT WOMAN 100 YEARS OLD TO-DAY

Mrs. Mary L. Chase of No. 9 Parlin street, Everett, to-day celebrated her one hundredth birthday with relatives and friends near and far surrounding her, feasting and tendering their congratulations. She is living at the home of her daughter, Mrs. Hannon Currier Mrs. Chase was born in Warner, N. H., from whence she moved, at the time of her marriage, to Waterford, Vt., and afterward to Everett, where she has lived seventy years.

MRS. B. F. KEITH'S FUNERAL TO-MORROW

The funeral of Mrs. Mary C. Keith, wife of Benjamin F. Keith, who died at her home, No. 216 Kent street, Brookline, yesterday, will be held at St. Mary's Church of the Assumption, Brookline, to-morrow morning at 9 o'clock.

EVERYTHING TO WOMEN

It means everything to a woman to get all the news of all the progressive stores in her evening paper.

A glance at the advertising columns of the AMERICAN, today, to-morrow or any time, will convince any intelligent person that it is paper has no equal in the evening field as a full and complete guide to the bargain counters of BOSTON'S big and little stores.

300 MEXICANS INVADE TEXAS

WASHINGTON, Nov. 17.—A dispatch from Rock Springs, Tex., says 300 Mexicans have crossed the Rio Grande and invaded Texas. Seventy-five rangers were sent to the outskirts of the town to resist any attack.

Governor Campbell of Texas later advised the State Department that he had no information of an expected battle between Americans and Mexicans on the frontier, especially at Uvalde. He telegraphed that he has officers on the ground and will take every precaution to prevent trouble on the border and in the counties.

While only the gloom anticipate any real trouble between Mexico and the United States, military experts are studying the situation carefully to-day and preparing for any eventualities. It was well understood here that if any open rupture between the two countries comes, it will be despite the utmost efforts of President Diaz, who is recognized as a thorough friend of America.

What the anti-Diaz forces will be able to bring about is a matter of uncertainty, though it is recognized even in official circles that the situation is strained. The immense business interests of American citizens in Mexico form the strongest deterrent to the development of any martial spirit.

Warfare would not find the United States unprepared. The troops stationed in the southwestern forts are used to the rough country. There is no phase of military operations that could be unexpected. United States army officers have long made a study of the topography, natural resources, and railroads of countries adjacent to the United States. The Mexican fighting force of hardy rurales could offer serious resistance to the best organized army by adopting guerilla tactics. The lonely wastes of Mexico offer ideal locations for this kind of warfare.

The Mexican regular army possesses one advantage in possessing the new Mondragon type of rifle, an automatic gun of great accuracy and range. The United States attempted to secure this rifle, but the Mexican Government placed a higher bid for it. It is understood that the Mexican Government has placed an order for the construction of 10,000 of these rifles in Switzerland.

$1,000 HOUSE FIRE IN WEST ROXBURY

While Dr. Errado Baldoni and family of No. 142 Willow street, West Roxbury, were eating breakfast to-day a the upper part of the house caught fire. Had it not been for the presence of mind of a schoolboy who was passing, and who sounded the alarm, the damage would have been considerable, more than $1,000, which the doctor says will cost him to make the repairs. The fire started in the top of the house near the chimney. The entire roof on the rear of the house was burnt.

GIACOMO PUCCINI ARRIVES IN NEW YORK

NEW YORK, Nov. 17.—Giacomo Puccini, the great Italian composer, arrived in New York to-day on the liner George Washington. He was accompanied by his brother, Anton, and his publisher, Tito Ricardi. Puccini was met by a number of the directors of the Metropolitan Opera House, who greeted him effusively. Mme. Nordica, fresh from triumphs in London, Mrs. Colin F. Huntington, her son Archer Huntington, and his wife were also passengers.

THE WEATHER.

Fair to-night and Friday; moderate to brisk west winds.

Sun rises—6:38 a. m.; *sets*—4:21 p. m.

Moon rises—4:50 p. m.

High tide—11:07 a. m.; 11:40 p. m.

NIGHT IN CELL FOR SPITTING

Four men had been arrested up to noon to-day as a result of the crusade ordered by Commissioner O'Meara to be started to-day against spitting on sidewalks. One man paid a fine of $10 in court to-day, while another paid $2.

The first to be arrested was a resident of San Francisco. His name is Meyer Stone. He was arrested opposite No. 1,083 Washington street last night by Patrolman Nelson of the East Dedham Street Police Station.

At the station house Stone was offered his liberty if he could give $25 bail. He could not and so was locked up in a cell in the basement of the station house Stone, who is twenty-two years old, spent the night in the cell. To-day he was hustled from his cell into the prisoners' van en route to the courthouse in Pemberton square. There he was arraigned before Judge Ely in the first session of the Municipal Court.

Clerk Ingalls read the complaint against Stone, charging him with violating the city ordinances by spitting on the sidewalk.

Stone Pleads Guilty.

"What say you?" asked the clerk. "Are you guilty or not guilty?"

"Guilty," replied Stone.

Judge Ely then ordered Stone to pay a fine of $2. He paid the money and then left the court room.

Outside the court room Stone was greeted by a number of friends. They were in earnest in doing that he pleaded guilty. Stone told his reasons to a reporter.

"I didn't spit on the sidewalk," said Stone. "This cop had to arrest someone to be pitched on. I pleaded guilty as I was the easiest way out. What's the use, anyway? I haven't any money for a fine, so I'll just come over for me to pay the fine than to fight the case.

"The cop who arrested me was Roy Fowler, who spat on the sidewalk in South Boston last night. He was arraigned before Judge Fallon. He pleaded guilty, but it cost him $10 for his bold.

Mr. Stone is Sore.

"It's a poor deal," said Stone after court. Whenever I go I'll coast this Hub. The officer owes me up to me and grabbed me by the arm. Took right ahold of me as though I was some crook and everybody looked at me with suspicion.

"I don't spit on the sidewalk. I am sure I spit into the street. After we had walked along the policeman came back with me to the same place and tried to show me where I spit. But he couldn't. When I started with him he said, 'None of that stuff. You'll have to come along.'

"All night I had to stay in that cell. They wanted $25 bail. I didn't have it. I feel sore. It's the first time I ever was in court on any kind of a charge, and I have treated every city courtesy. I've no spear for the Thomas automobile in Price and I have driven in some amateur auto races. But I never was arrested before." Stone exhibited two medals as a cousin, one taken out in Reno, Nev., and one in Denver.

S. Goodwin, a friend of Stone's, and for himself for his defence and had brought a lawyer to the court. Stone pleaded guilty before his companion had a chance to tell him he had counsel.

What the Policeman Says.

Patrolman James Nelson, who arrested Stone said:

"We are not going to have these outsiders come in here and break our laws. Stone said he was from the Golden Gate and thought I was hard on him. Yes, he protested and says he will never come back again."

Commissioner O'Meara's anti-spitting crusade was ordered to commence to-day. By his order there are to be arrests made in every one of the fifteen land divisions of the city proper, beginning to-day. Either the arrests and prosecutions are to be made and Saturday the number is to be increased to three. From Saturday on the number there is to be three for each precinct which will mean forty-five arrests and probably that many fines.

Commissioner O'Meara says that no arrest of respectable and intelligent appearance will be made, though they might be able to pay their fines are to be arrested. Minors and persons who are apparently poor and ignorant are not to be taken into custody. Old men, women and children are not to be arrested either.

The action of Mr. O'Meara follows a letter that he received from the board of trustees of the Boston Consumptives' Hospital, forwarded to him by Mayor Fitzgerald. The letter declares that much benefit can be derived from the enforcement of the law, as much danger follows the habit of this "filthy" habit.

THANK TAFT FOR ESSEX COUNTY BOOM

President Taft was publicly thanked for the boom he has given the North Shore and Essex County by making Beverly his summer home at the "Essex County Night" of the Boston Boot & Shoe Club at the Boston Arena last night. The President, William Howard Taft, all New England, as well as Essex County, owes a debt of gratitude for the impetus he has given old Essex and the North Shore of Massachusetts as a summer resting section by choosing it for his Summer home," said President Bowman in ending his speech.

DEBATE ON SHAKESPEARE.

The Adath Jeshurun Culture Circle will hold a debate this evening at Brunswick Building, Brunswick street, Roxbury, on the question whether the "Merchant of Venice" should continued to be taught in public schools and presented on the stage, as a number of people claim that the "Merchant of Venice" creates race prejudice. The debate is open to the public. On November 28, the second public lecture will be delivered before the association at Brunswick Hall by ex-Governor Guild on "History of the Flag."

SAN FRANCISCO MAN, FIRST VICTIM OF ANTI-SPIT WAR

JACK JOHNSON NERVOUS WRECK

LOWELL, Nov. 17. Jack Johnson is suffering from nervous prostration. The big champion loses his memory at times. Fearing that he might do some harm, he has had his wife take charge of his revolver.

Johnson will fill his theatrical engagements this week, after which he will rest on his holdings and go to some good secluded to a doctor. He is using cocaine now to keep him up through the week.

"I'm not feeling right," said the big fellow in a surprising confidential mood. The doctors tell me I've got nervous prostration. I never suspected that would strike me.

"Saturday night, at the Franklin Hotel in Lawrence, I lost my memory. I could not seem to understand what was going on. I knew that I was wrong, and I gave my wife to take my revolver as something told me I might do harm with it.

"Then I ran to the corner cold water faucet and let the water pour on my head. A doctor was called right away.

"On Sunday night I felt so bad Monday that I cut out my monologue and limited myself to a boxing stunt. I attribute my condition to overwork. I haven't had a rest since my fight with Jeffries, and I suppose it's only natural that something should break. I'm going to take a long rest. I'm going to give up my world tour until I'm better myself.

"I'll fill my bookings in Maine this week and Monday I was to be in New Bedford, but I've cancelled all bookings for the present.

SERVANT GIRL QUITS, EMPLOYER SUES HER

Rose Birnebaum's sudden departure from the home of Louis Rosenberg at No. 5 Minot street, where she had been engaged as a domestic, led a suspect in the Municipal Court before Judge Murray when she claimed that she was discharged in the middle of a month's work, and, since being hired by the month, was entitled to a full month's wages. Mrs. Rosenberg on the other hand declares that he has been driven half frantic by his difficulties with the servant girl problem, and intends to find out whether she, as employee, was not as much bound to keep the contract as was he, the employer. Hence he claims that Rosy not only should forfeit one month's wages, but should pay him $25 which he was forced to pay to get some one to her place for the rest of the month after her departure. Judge Murray withheld his decision.

HUSBAND FINED $10 FOR BEATING WIFE

John Freeman of No. 12 Dorchester street, South Boston, was arraigned before Judge Fallon in the Police Court in South Boston to-day, charged with abusing his wife. Mrs. Freeman told the court that her husband beat her daily. Patrolman Eaton corroborated her story. Freeman was fined $10. Judge Fallon said he would have sent him to jail, but that Freeman had a family to support. Freeman was given until Monday to pay the fine.

CENSUS MEN JAILED FOR PADDING LISTS

WASHINGTON, Nov. 17.—Director Durand of the census gives out the population of Great Falls, Mont., as 13,948, a decrease of 982 from the 1900 figures. The original returns gave the place 23,324 or 9,376 more than the correct figure. Three enumerators found guilty of padding their lists were sentenced to jail and also fined.

AUSTRALIAN CENSUS IS SET AT 4,474,000

WASHINGTON, Nov. 17.—Advance estimates of the population of the commonwealth of Australia, made by the federal statistician, places the total number of people in the six states at 4,474,000, according to consular reports received here.

FIVE FIREMEN ARE OVERCOME BY BACKDRAFT

Fire shortly before noon to-day destroyed the two-story wooden building occupied by Menge & Co. at No. 486 West First street, South Boston. The damage caused will exceed $20,000. Five firemen were partially overcome by smoke. They were in charge of Captain Caulfield of Engine company 41 and were fighting the fire at its fiercest point inside the burning building when a back draft enveloped them in smoke.

FIVE FIREMEN ESCAPE BY CRAWLING ON KNEES.

The men crawled from the building on their hands and knees. The men are: Charles Caulfiel, William Griffin, Maurice Flavin, Frank Martin and Albert Verrington.

The building is occupied by the Menge Company, a New Orleans firm manufacturers of sugar bags, as a cleaning and drying plant. The first started in one of the drying rooms on the first floor. An overheated stove set fire to some sugar coated bags and they burned fiercely.

In the rear of the building twelve tailless women were employed sewing bags and as soon as they fled. All the employees escaped without harm.

The first alarm from box 142 was quickly followed by a second. The flames had spread throughout the structure. Fear was felt that they might spread to the Hill Cooperage Company's building to the East.

Warned Against Explosion.

During the progress of the fire Engineer Ayers employed at the Menge company warned the firemen against a possible explosion. He told them that one of the boilers was overheated and if fire reached that an explosion would result. Water was turned on this part of the building and Engineer Wiley would take the basement and shut off the heat.

The members of company 43 at Andrews square were the first on the scene. Captain Caufield sent five men with a line of hose into the building to direct a stream on the seat of the fire. A few minutes after they disappeared into the building the back draft occurred. The men escaped by crawling to each other's hands and keeping their way out. They were slackened out broken when they reached the air.

When the first third started six of the men collapsed. Two companies from Engine 41 were called to the fire. Engine 43 went into the office and picked up the safe, in which was a large sum of money and carried it to the street where it was guarded by policemen.

Four Horses Rescued.

Four horses were saved from a stable at the rear of the Menge building. They are the property of Thomas Walsh, a teamster. The stable was destroyed by the flames.

On the way to the fire the coal wagon of Engine No. 1 collided with a produce wagon on Dorchester street, South Boston. The coal wagon was driven to Roland Mr. Donald. His back was wrenched and one of the boxes was broken when he was thrown out.

Ten rear of the Menge building bordered the water and the fire men were able to get within reach of the flames. Good work was done by the men and of Engine No. 10.

RATE INCREASES ON 468 ROADS HELD UP

WASHINGTON, Nov. 17. Through rates with the lines connecting over the Kansas City Southern Railroad, between Kansas City and Texas, were suspended to-day by the Interstate Commerce Commission until January 5, 1911. The commission suspended advances in rates made by the railroads operating in central southern and official territory on shipments of merchandise and tenders until March 31 next.

COUNT TO STOP DYING

ST. PETERSBURG, Nov. 17.—Count Tolstoi, who is a member of the Russian Academy, was taken ill with a severe attack of grippe soon and is dying according to a dispatch from Astapovo, several miles east of Riazan. Astapovo is a station on the line of the Riazan railroad and is a junction point where the Moscow-Kursk line crosses the Riazan line. The Count was taken ill while on a journey to the south. His temperature this morning was 102 degrees and his condition is said to be alarming according to the report from Astapovo. The Count is now in the station master's house, where he has been removed from the train. He is unconscious and his condition is said to be critical.

Tolstoi has a high fever and his heart is irregular. He passed a restless night. His temperature this morning was 102 degrees and his condition is alarming according to the report from Astapovo. It was a relief when the patient gave his wife, who was summoned by telegraph after the illness developed, permission not to admit her to his bedside again.

This action was in response to a request for the Count's wife to be admitted. Countess Tolstoi recorded, and it was believed that the aged philosopher would consent to see her.

It is now believed that Tolstoi does not wish to see his wife because of his extreme feelings of sympathy for her and his desire to spare her any unnecessary suffering from knowledge of his condition.

Had a Restless Night.

The aged author passed a restless night and the home of Count Sergius Tolstoi, at Yasnaya Polyana, to which he was removed when his illness seized him during his attempted pilgrimage from Shamardino on the line of the Riazan railroad, was filled with anxiety and apprehension.

When Sergius entered the room and was recognized by his father, Tolstoi displayed signs of emotion, and left no doubt of his feelings.

At the same time Tolstoi was delighted at the arrival of his friend, Count Vladimir Tchertkoff. The latter remains constantly at the bedside, with the physicians and Tolstoi's daughter Alexandra.

The crowd of press correspondents now on the scene occupy the platform of the railways station. They have not been able to secure indoor sleeping quarters nor a place to eat. The family are living in a special car, which brought the Countess and her sons here. The only telegraph facilities are furnished by the operator of the flag station, and they are totally inadequate.

All New England Is Talking About the

NEW

"CITY LIFE"

—SECTION OF THE—

BOSTON SUNDAY AMERICAN

EIGHT FULL PAGES OF PERFECT ENTERTAINMENT

Literary and Humorous Articles by ROBERT W. CHAMBERS, JAMES J. MONTAGUE, ALAN DALE, KATE CAREW, BERTRAM LEBHAR, MARIE CAHILL

Illustrations and Cartoons by CHARLES DANA GIBSON, NELL BRINKLEY, T. E. POWERS, G. MICHELSON, H. B. EDD, J. J. MOYNAHAN

The Twelve Best Stories of the Week. Caricatures of Boston Men You Know (8) Eight Pages—Better Than Vaudeville!—(8) Eight Pages

Order Sunday's American from Your Dealer NOW!

CHARTER CLUB PRAISES FOSS

The Charter Association of Boston, of which Charles C. Jackson is secretary, has sent a letter to Governor-elect Foss, commending him for his stand in favor of municipal ownership in connection with State matters, as outlined in Mr. Foss's exclusive interview in last Sunday's Boston American, and afterwards included in his Merchants' Club speech. It was in the interview that Mr. Foss made the happy announcement that he would not be a candidate for re-election. The Charter Association says in part:

"The Charter Association endorses your views on public ownership and will do all it can to set forth sincerely and candidly, publicly and privately, the merits of municipal ownership with a similar view to bringing about municipal ownership in this State. The Association expresses the opinion that the arrogant hope that it may involve your defeat for re-election in putting this policy into effect, and that Fred George was doubtless on the right track in taking this step at that very minute."

GIRL AWAITS TARDY SUITOR

You Fred George Corbett of Waltham—why weren't you at the dock when the Iverna came in to-day to meet your sweetheart?

That's what Miss Maude Ellis from Lancashire, England, would like to know. Miss Maude came over here second-cabin, and afterwards included in his Merchants' Club speech. It was in the interview that Mr. Foss made the happy announcement that he would not be a candidate for re-election. The Charter Association says in part:

"The Charter Association endorses your views on public ownership and will do all it can to set forth sincerely and candidly, publicly and privately, the merits of municipal ownership with a similar view to bringing about municipal ownership in this State. The Association expresses the opinion that the arrogant hope that it may involve your defeat for re-election in putting this policy into effect, and that Fred George was doubtless on the right track in taking this step at that very minute."

TO-DAY'S CABLE NEWS

Up to Midnight London Time

20,000 Sign Petition For Crippen's Pardon.

LONDON—Twenty thousand persons, including members of wealthy and aristocratic families of England, have signed the petition which is aimed to save Dr. H. H. Crippen from execution next Wednesday for the murder of his wife, Belle Elmore Crippen. Among the largest number of names ever attached to an English petition praying commutation of a death sentence. The bulk of the signers are English, although Dr. Crippen is an American. Among the signers are many women and a few American residents of London. The petition recites that, in view of the doubt in the evidence which convicted Dr. Crippen, he should not be put to death.

Plan to Revise the Calendar.

BERLIN—The movement for the reform of the Gregorian calendar seems to be taking tangible shape. The Swiss Federal Council will invite all the nations to a conference with a view to adopting an arrangement by which every year will be divided into exactly fifty-two weeks or 364 days. New Year's Day is to be an "extra day." Sunday will bear no date. The four quarters of the year are to be exactly of the same length—the months 30, 30 and 31 days successively. Every leap year would have an off day that would neither be counted nor dated.

Kaiser Pleads for Religion.

BERLIN—The Kaiser, while visiting the Benedictine monastery at Beuren, to which he had previously protested a crucifix, addressed the abbot and a number of Roman Catholic dignitaries. He said: "I look to you to help me keep my people religious. This is very important, as the twentieth century has set loose ideas which can only be successfully combated with the help of religion and the support of heaven. The governments of Christian princes can only be carried on according to the will of the Lord. The altar and throne are closely united and must not be separated."

1,800 U. S. Tars See London.

LONDON—Historic Guildhall, where Theodore Roosevelt twisted the British lion's tail, will be the scene of a banquet of British and American naval officers. The corporation of London to-day issued an invitation to both the officers and crews of the United States battleship North Dakota, Gravesend. The United States Navy Department allows each sailor four days' time by shipbowling in London, and 1,800 came ashore to-day to banish with their British cousins. They were cheered as they landed and the town was at their disposal.

World's Biggest Ocean Liner.

LONDON—A gigantic ocean liner, the largest in the world, and one that is expected to stand for fifty years unequalled in splendor and dimensions, will be built for the Cunard line. The new leviathan will cost $3,000,000. She will accommodate 2,700 passengers, the apartments being arranged for 600 first-class passengers, 1,410 second-class, and 2,400 third-class. The new liner will ply in the Atlantic trade between Liverpool and New York.

Spanish Army Bill Hits Church.

MADRID—The new project of obligatory military service, now under discussion in the Senate, threatens to complicate the relations between the Spanish Government and the Vatican, as it does not exempt either the seculer or the monastic clergy. The Bishop of Madrid declares the bill violates the canonical law, authorizing ecclesiastical immunity, and is especially offensive in that it would deplete the ranks of the clergy.

Y. M. C. A. Bars Japanese.

HONOLULU—The application of Japanese Vice Consul Mori for membership in the Young Men's Christian Association has been rejected by the Board of Directors, which decided not to admit Japanese on the ground that the social incompatibility would militate against the usefulness of the organization.

Helsingfors Invites Prof. Andrews

HELSINGFORS, Finland—The University of Helsingfors has invited Professor Charles McLean Andrews of Yale, the historian, to deliver a series of lectures at the university in April on colonial history.

Wreath for King of Siam.

BANGKOK—A wreath was laid before the bier of the late King of Siam in the name of President Taft by G. Cornell Tarler, his special representative at the coronation of the new King.

King to Be Crowned in India.

LONDON—It is officially announced that King George and Queen Mary will sail for India on January 1, 1912, to hold a coronation durbar at Delhi.

BOSTON AMERICAN

MUTT AND JEFF AND DICTIONARY COUPON

Thursday, Nov. 17.

SEVEN COUPONS OF CONSECUTIVE DATES FROM THE DAILY AND SUNDAY AMERICAN CONSTITUTE A SET.

MUTT & JEFF & DICTIONARY DEPT., 171 DEVONSHIRE ST., BOSTON

One Set of Coupons with 35 cents and five coupons each Mutt & Jeff Book—10 cents extra to subscribers.

One Set of Coupons with 35 cents and five coupons each Mutt & Jeff Book—10 cents extra to subscribers.

One Set of Coupons with 35 cents and five coupons each Nos. 1 Dictionary, bound in cloth, flexible, without thumb cut; colored cloth cover; size of Nos. 2, without name and charts, same as No. 1.

One Set of Coupons with 65 cents and five coupons each for one No. 2 Dictionary, bound in seal grain leather, with gilt edges, without name and charts, same size as No. 1.

One Set of Coupons with 85 cents and five coupons each for one No. 3 Dictionary, bound in seal grain leather, with gilt edges, with name, with printed on good paper, maps, charts, flags, signal codes, etc., in colors. Size of Dictionary 6½ inches.

Dictionary by mail, 15 cents extra.

ALL WORLD LAUGHS AT MUTT AND JEFF

"Laugh and the world laughs with you," and all the world is laughing at the Mutt and Jeff pictures drawn by the inimitable "Bud" Fisher. The demand for them is so great that the artist selected extracts to be reproduced in book form. Every reader can get the book by paying thirty-five cents, and clipping seven coupons from the Daily and Sunday AMERICAN for as many consecutive days.

VESSEL TAKES 25 TONS OF RUM

Twenty-five tons of rum bound for Africa floated out of Boston harbor in the steamship Patricia. The consignment will be landed in Hamburg and transshipped. The freighter also had two carloads of shoe pegs, 100 tons of rags and hair, 13,000 bags of asbestos, 72,000 bushels of wheat and 10 tons of bran. The Patricia's cargo is the largest ever sent from Boston to Germany.

POISON VICTIM SCHENK BETTER

WHEELING, W. Va., Nov. 17.—John O. Schenk, the millionaire packer, whose wife is under arrest for his attempted murder, will recover. This announcement was made at the North Wheeling Hospital to-day. Prosecuting Attorney J. B. Handlan has completed his plans for the prosecution of Mrs. Schenk's case before the Grand Jury to-morrow. Only enough witnesses will be called to insure the indictment of the woman, the prosecution not wishing to display its whole strength.

Handlan said to-day that he would try to have the case tried in the present term of criminal court and warns Mrs. Schenk indicted before her husband leaves the hospital. He asserted that he knew where the missing chauffeur, Lundy Wilson, is, and that he could get him on short notice. Dr. Frank Lemoyne Hupp, the physician who had charge of Mr. Schenk's case when poison was discovered in a bottle of little water, will be one of the principal witnesses. Another witness will be the detective chauffeur, Lute, if it is alleged, was offered $1,000 to administer a poison pill to Mr. Shenck.

SNUB STARTS A SUFFRAGE WAR

NEW YORK, Nov. 17.—Open war will be declared to-night by the Belmont suffragist forces against Mrs. Carrie Chapman Catt, international president of the suffrage association, for what the Belmont people claim was an open insult to their leader at the suffrage meeting in Cooper Union last Friday night, to celebrate the victory of suffragettes in the State of Washington. The affair was planned and paid for by Mrs. Belmont, and Mrs. Catt, through her position, was called on to preside. According to Mrs. Belmont's friends their leader was treated so rudely that she forgot her speech and was put to rout in her own meeting.

Business Notice.

CASTORIA

For Infants and Children.

The Kind You Have Always Bought

Bears the Signature of Chas. H. Fletcher

Filene's "Walk Through Every Day" Filene's

Tunnel Bargain Basement

Entrance from Washington and Winter Streets and Direct from Tunnel Trains.

Look For These Price Tags Tomorrow and Save an Additional 25% Because of the AUTOMATIC PRICE REDUCTIONS

You can see by the tags just when the garment first went on sale—the first prices—and the Reduced Prices! VERIFY ALL THIS FOR YOURSELF.

At the new prices these small lots should be quickly sold out tomorrow. Many other lots on sale for the first time. Other lots automatically reduced.

Children's Sweaters — Worth 1.00, First price 59c. Reduced to..... 51c

Linene Waists — Worth 1.25. First price 85c. Reduced to..... 63c

Tailored Waists — Worth 1.00 First Price 69c Automatically Reduced to 51c

Silk Waists — Worth 4.00 First Price 2.89 Reduced to 2.16

Heavy Coats — Worth 9.90 Last Year First Price 8.95 Reduced to 4.46

Tailored Suits — 12.56

Sample Dresses — 13.12

Cloth Dresses — 9.37

Double Legal Stamps Forenoons

Houghton & Dutton Co. Cash or Credit

NEW ENGLAND'S GREAT CASH HOUSE

As a Feature of Our Great 38th Anniversary Sale Tomorrow We Will Sell

$6.00 Full Length COATS at $3.98

Women's and Misses' full length greyish mixture Coats, like cut, military style with snug fitting turn back collar, semi-fitted back, well tailored, sizes 14 to 18, 34 to 44. A positive $6.00 value, on sale Friday, at

3.98

FOR FRIDAY ONLY

$5.00 GIRLS' COATS at $2.93

Girls' Coats of high finished kersey, wool material, in all sizes 6 to 14 years, of all colors, in navy, red, brown and green, velvet and braid trimmed on collar, cuffs and pockets, $5.00 value, at

2.93

Mail orders received until 12 o'clock Saturday will be filled

79 Bargain Lots

R. H. WHITE CO.

Mail Orders Filled as Received Until These Special Lots Are Sold Out

SPECIAL FRIDAY BARGAINS

All These Special Bargains for Friday We Price at COST, or at a Mere Nominal Profit, and in Many Cases They Are Half Price or Less

LOOK FOR THE PINK TICKETS on all these Friday Bargains and remember that we have hundreds of other bargains equally as good.

First Floor

49c to $1.50 Silk Remnants — New and up-to-date dress silks, in lengths from 1 to 15 yards, messalines, taffetas, satins, rough silks, foulards, imported and domestic novelty silks. Friday's prices ..... 15c to 50c

79c Dress Goods — 44-inch fine all wool cheviot serges, most desirable cloth for suits, coats, etc., in fifty finest fall colors. Friday's price 49c

$1.00 Dress Goods — All wool French chain diagonals, in the correct weaves for fall and winter wear, for fine wear. Friday's price 69c

$1.50 Dress Goods — 54-inch navy blue chinchilla for boys' coats, most desirable and stylish coat cloth-ing. Friday's price 79c

25c and 29c Dress Goods — Half silk shantungs, chiffons and poncee, most lustrous silk fabrics for house, party and street wear; all colors. Friday's price 19c

19c Linings — 36-inch fully mercerized, light soft finish satins, very desirable lining; all colors. Friday's price 14c

89c Linings — 36-inch satins, beautiful quality, guaranteed for two seasons' wear, best lining colors. Friday's price 59c

10c Cotton — Unbleached cotton, 40 inches wide. Friday's price 6½c

10c Towels — Hemmed buckaback, pure white, subject to slight mill imperfections. Friday's price 7½c

$1 Tea Cloths — Hemstitched German satin damask tea cloths, all pure linen, with row of drawn work, 36x36 inches. Friday's price 50c

$2.00 Blankets — Soft fleece white blankets, pink or blue borders, silk binding, double bed size. Friday's price 1.58

12½c Percales — 36-inch mill ends, 2 to 6 yards, enough of each style to match for dress lengths. Friday's price 7½c

5c Handkerchiefs — All linen, with initial, hemstitched, with embroidered corners. Friday's price ..... 3 for 10c

10c and 12½c Handkerchiefs — Some slightly soiled, lace trimmed, embroidered and hemstitched. Friday's price 5c

17c Handkerchiefs — Women's and men's plain all linen, ¼ and ⅜ inch hems, hand drawn, hem-stitching. Friday's price 12½c

$3.00 Neckwear — Marabout stoles, 4-strand, black or natural. Friday's price 2.25

$1.00 Auto Veils — Chiffon hood shape; all colors. Friday's price 50c

50c Plaitings — 3 inches wide, pinked batiste nets and embroideries. Friday's price 25c

50c Embroidered Collars — 5 of this season's imported patterns. Friday's price 29c

First Floor

19c and 25c Ribbons — Remnants of taffetas, satins, moires and dresdens, 4 to 5 inches wide. Friday's price 12½c

19c Ribbons — Black moire taffeta ribbon, 5 inches wide. Friday's price 12½c

29c to 35c Ribbons — Remnants of wide plain and fancy ribbons; Persians, Dresdens, etc. Friday's price 19c

Women's 25c and 35c Hosiery — Heavy or medium weight black cotton; light and medium weight black lisle thread; heavy weight black fleece lined cotton and medium weight cotton with unbleached sole; full fashioned, with double sole, heel and toe; all sizes, all perfect goods. Friday's price 19c

Women's 50c Hose — Black cashmere, full fashioned, with double sole, heel and toe; heavy weight, second quality. Friday's price 35c

Women's 35c Underwear — Bleached white Jersey, long sleeve vests, ankle length pants, open drawers. Friday's price 25c

Women's 75c Union Suits — Ribbed cotton, winter weight, bleached white fleece lined, long sleeve, ankle length. Friday's price 48c

Women's 50c Underwear — Bleached white fine ribbed cotton underwear, medium weight, long sleeve vest, side button ankle drawers. Friday's price 35c

Women's $1.15 Gloves — Silk lined mocha suede, in tans, browns, grays and beavers, 1-clasp, half pique sewn; fine skin, a good street 7-9c glove. Friday's price 79c

Women's $1.00 Cape Gloves — Seconds, perfect except that the skins are not so clear as the first choice at $1.00. Friday's price 59c

Women's 69c and 79c Gloves — Odd lots of 2-clasp kids, dog-skin and capes, slightly unsused, but otherwise perfect. Friday's price 49c

10c Emb. Cotton — Persian embroidery cotton in large white or colors. Friday's price 7c

50c to 98c Fancy Novelties — For Christmas. Friday's price 25c

50c to $1.25 Pin Cushions — Fancy lace trimmed, trifle muslin sed. Friday's price 25c

$1.50 Crumb Sets — 2 pieces, quadruple silver plate on white metal. Friday's price 98c

$1.25 Bread Trays — Quadruple silver plated, plain burnished, with bead border. Friday's price 89c

$2.50 Nut Bowls — Quadruple silver plate, fancy border and gold lined. Friday's price 1.75

$7.50 Tea Sets — 4 pieces quadruple plate, plain burnished, bead trimming; guaranteed 10 yrs. Friday's price 5.75

First Floor

Men's 25c and 35c Hosiery — Sample Fale thread, silk lisle and cotton, black, plain colors, stripes and embroidered effects. Friday's price 15c

Men's 35c Hose — Black thread, silk plaited hose, lisle, spliced triple heel and toe. Friday's price 25c

Men's 25c Hose — Seconds, black cashmere hose, reinforced gray heel and toe. Friday's price 15c

$1.00 and $1.50 Shirts — Variety of colors, negligee, some white pleated, detached cuffs, coat model, slight laundry marks, but nothing that will impair the wearing qualities. Friday's price 50c

$1.25 Velvet Bags — With gilt frame and cord handle. Friday's price 98c

Friday's Price.

5c and 10c Hat Pins— Fancy imported..... 6 for 5c
25c Skirt Markers..... 10c
25c Hose Supporters— Sew on and self fastening..... 5c
2c Darning Cotton..12 spools for 5c
5c English Pins (paper)..... 2 for 5c
5c Black Mate Silk (hank)..... 3 for 5c
5c and 5c doz. Button Moulds..... 12 doz. for 10c
20c Jet Trimming Buttons (card)..... 5c
10c Nail Files..... 5c
98c Large Picture Frames..... 50c
50c Dressmakers' Shears— Sizes 6 and 6½ inches..... 25c
20c Corylopsis Talcum Powder..... 10c
75c (oz.) Violet Perfume..... 25c

Second Floor

$1.00 Lingerie Waists — Good quality batiste and lawns, Val. lace motive, yokes and sleeves, buttoned back and front. Friday's price 49c

$1.50 Petticoats — Jersey top, with moreen flounces, perfect fitting at hips, in black only. Friday's price 98c

69c and 98c Combinations — Slightly soiled, only 80 in lot, corset cover and drawer or skirt; b oken sizes. Made of nainsook and trimmed with lace or mbroidery. Friday's price 50c

98c Chemise — Trimmed with lace or embroidery insertion and edge. Friday's price 50c

50c and 69c Chemise — Many in this lot trimmed with lace, some with hemstitched ruffle, many made with ruffle on bottom. Friday's price 25c

49c to $1.25 Dressing Sacques — Lawn and dotted muslin, some lace trimmed, in light blue or pink figures, a few with black figures. Friday's price 25c

$1.49 and $1.98 Dressing Sacques — White lawn and dotted muslin, all neatly trimmed. Friday's price 49c

$1.98 Long Kimonos — Crepe, only 35 in lot; red, light blue; also some figured crepe kimonos. Friday's price 49c

Second Floor

Infants' 49c and 69c Bootees — Slightly soiled, short or knee length; very finest goods. Friday's price 25c

Children's $1.50 and $1.98 Bonnets — Felt and silk bonnets; slightly soiled. Friday's price 25c

$3.00 to $7.50 Wash Dresses — Original prices of these women's dresses $3.00, $4.00, $5.00 and up to some $7.50. Friday's price 98c

25c to $1.00 Corset Accessories — Slightly soiled ruffs, garters, bows, sachets, etc., small quantities, originally marked 25c, 50c and $1.00. Friday's prices ..... 5c to 15c

Boys' $3.00 and $4.00 Suits — Double breasted, seams of trousers taped; desirable dark mixtures and good wearing material. Only 45 suits in the lot, broken sizes, from 11 to 16 years. Friday's price 1.50

Third Floor

$1.50 to $6.00 Scotch Lace Curtains — In 2, 3 and 4 pair lots, Friday, per pair ..... 98c to 4.50

$1.50 to $2.50 Curtains — Slightly soiled samples, colored cross stripe snow flake curtains; new coloring. Friday's prices, per pair ..... 98c to 1.48

$1.50 to $3.50 Lace Curtains — Slightly soiled samples in 2, 3, 4 and 5 pair lots. Friday, per pair ..... 98c to 2.50

38c to 60c Lace Panels — Irish point lace panels for front door glass. Friday's prices ..... 25c to 37c

50c Dancing Monkey — A new French toy, performs very realistic antics peculiar to the monkey. Friday's price 35c

50c Indoor Game of basket ball, consisting of two baskets made of wire and string attached to spring handles; very amusing, active game. Friday's price 35c

$4.00 Suit Cases — Good, strong leathe, linen lined, inside straps, 24-inch size. Friday's price 2.75

$5 to $6.50 Travelling Bags — Black grain cowhide, hand sewn, leather lined, with inside pocket. Sizes..... 16-in. 16-17-in. 18-in. Friday's prices.... 4.00 4.50 5.00

$25.00 Sewing Machines — Manufacturer's list price $25.00; all attachments; guaranteed for 10 years. Friday's price 13.98

Basement

$1.25 and $1.50 Wash Boilers, shopworn, only 15 in lot. Friday's price 49c

$2.25 and $2.50 Wash Boilers, all copper—"as is" only 15 in lot 98c

The Millinery Sensation of New England!

R. H. WHITE CO., OFFER FOR SALE IN THEIR MILLINERY DEPARTMENT (2nd FLOOR) THE ENTIRE WHOLESALE STOCK OF F. R. A. PINGREE, 18 SUMMER ST., BOSTON

At a Mere Fraction of Wholesale Prices

MARRY ME, DAISY

And fill her the ring of the original and only Wilson Bros., who make $3 and $5 wedding rings in their own factory. From $3 to $15. Any special ring to order in two hours. Open Evenings.

WILSON BROS., Scollay Sq.

$3 GLASSES for $1
$5 GLASSES for $2

A Safe Place to Trade

Free, highest class optometrist will attend; any eye lenses, glasses repaired while you wait; an English Watch Repairer. Try us next time.

ALARM CLOCKS 50c
BUY OF US. WE ARE AGENT FOR
ROGERS' SILVERWARE
WALTHAM WATCHES
WILSON BROTHERS, SCOLLAY SQ.

Try Pabst Blue Ribbon Beer

You will enjoy its delicate flavor and agreeable smoothness. Order a case by phone.

L. Sandell & Co., 274 Washington St., Tel. Main 6155 and 6156

MISS PITKIN BRIDE TO-DAY

An important wedding to-day was that of Miss Martha Pitkin and Nathaniel William Niles, which took place in the Church of Our Savior in Longwood at 3:30 o'clock. The Rev. Dr. Reginald Heber Howe officiated, assisted by the Rev. Henry S. Washburn of Oyster Bay, L. I., an uncle of the bride. Miss Pitkin, who is pretty and decidedly pleasing young miss, is a daughter of the late Mr. and Mrs. Charles Pitkin. Mr. Niles is the son of Dr. and Mrs. Edward S. Niles of Brookline. Mrs. Harold M. Turner of New York was the matron of honor and only attendant, while Alfred S. Dabney, Jr., Harvard, '11, was best man. The list of ushers included Louis S. Pitkin, a cousin of the bride, whose home is in New Haven; Frank Lucas Sutcliff of Hadley, England, and Cammeron Macleod, A. Nicholas Reggio, Frank Salloway and David Niles of Roxbury. Harold S. Pitkin gives him sister away.

A reception followed the ceremony at the home of Mr. and Mrs. Joseph Chapman at 51 Strathmore road, where Mr. and Mrs. Chapman (the latter Miss Pitkin's sister) and Dr. and Mrs. Edward Niles assisted in receiving. The honeymoon will be spent at Virginia Hot Springs and upon their return the young couple will live at Richmond Court, Brookline.

BOSTON GIRL JOINS CARMELITE ORDER

SAN FRANCISCO, Nov. 17.—Miss Henrietta Dustin of Boston was received with the habit of the Carmelite order by Bishop O'Connell at the Carmelite convent, Miss Dustin, who is the first woman to be received into the order in San Francisco, took the religious name of Sister Theresa. Sister Theresa, who is a very accomplished young woman, arrived from Boston six months ago to prepare for the ceremony. She was accompanied by her sister, who was present in the chapel when she was admitted to the order. She is said to have come from a wealthy Boston family.

HYANNIS SCHOONER ON HELL GATE ROCKS

NEW YORK, Nov. 17.—The four-masted schooner Clarence H. Venner of Hyannis, Mass., went on the Hell Gate rocks and now lies hard and fast on the east side of Mill Rock. Tugs gave up the task of trying to get the vessel off the rock and it was decided to await the high tide.

CURTIS NOMINATED.

PORTLAND, Me., Nov. 17.—Ex-Mayor Oakley C. Curtis was nominated for mayor and Mrs. Elizabeth A. Robbins was renominated for member of the superintending school committee by the Democrats here.

MARTHA PITKIN, BRIDE TO-DAY OF NATHANIEL NILES

MISS MARTHA PITKIN.

Mrs. Niles is an expert with the racquet and the snapshot was taken during a tennis game the past season.

DR. TUPPER TO LECTURE.

Dr. G. W. Tupper, immigration inspector for the Massachusetts and Rhode Island district of the Dominion government, will deliver a lecture at the Y. M. C. A. this evening on "Behind" at the way the officers went against Colonel Roosevelt. When the reporters approached Mr. Pelrce that gentleman began to grin. "Well," he said, "they sort of snowed Mr. Roosevelt under, didn't they?" Then he asked for further comments, but he seemed mighty gratified. Mr. Pelrce with Mrs. Pelrce is home for a two months' vacation. They will enjoy it traveling in their own comfortable car.

HOW JOHN D. HAS FOUGHT DISEASES

Double page feature article, profusely illustrated, will show what the Oil King's eight million dollars have done to make the world's most wonderful hospital. Read it in

THE SUNDAY AMERICAN

DODGERS INVITE ALL TO WEDDING

Everybody in the City Point section of South Boston knew that Jeremiah J. Macklin, familiarly known as "Jerry" was to be married yesterday, and they had no excuse for not knowing the name of the happy bride, nor the hour or place of the ceremony. They were fully informed on all those points, thanks to the bachelor friends of Mr. Macklin, who took a timely fiendish revenge for his desertion from the Squantum Camping Club, a supposedly ironclad bachelor organization of which their victim was one of the founders.

A Friendship a Stroke.

Their stroke was worthy of Lieutenant Desmond himself. Mr. Macklin had invited the friends to the wedding yesterday, but he ordered cards printed for Wednesday in the day boys distributed handbills reading as follows:

"Hurrah!
Jerry Gets Married
Wednesday
Souvenirs will be given
Away
To the public, at 10 a. m.
AT 664 Fifth Street."

A Musical Escort.

And that wasn't all. After the nuptial ceremony at the Gate of Heaven church, which united Miss Margaret A. Sullivan to Mr. Macklin, the Rev. Robert J. Johnson officiating, the couple went to the home of the bride on East Fifth street, from whence they started on their honeymoon trip. As they left the house they were met by nearly a hundred friends and escorted several blocks, with the usual band organs, playing the same tunes, but in different keys and times, and in front of the house they were forced to hear bearing the words, "Jerry has just got married."

DIPLOMAT DELIGHTED T. R. WAS DEFEATED

Herbert H. D. Peirce of Washington, D. C., United States minister to Norway, gave every indication, when he arrived here on the Cunard liner Ivernia, of being "decidedly" at the way the election went against Colonel Roosevelt. When the reporters approached Mr. Peirce that gentleman began to grin. "Well," he said, "they sort of snowed Mr. Roosevelt under, didn't they?" Then he asked for further comments, but he seemed mighty gratified. Mr. Peirce with Mrs. Peirce is home for a two months' vacation. They will enjoy it traveling in their own comfortable car.

SPOILS HIS ALIBI IN GIRL MURDER CASE

ASBURY PARK, N. J., Nov. 17.—A serious break in the alibi offered by Thomas Williams, the negro suspected of the murder of nine-year-o Marie Smith, was discovered and the negro's story spoiled by the point of refuting it. Chief Sayl, however, said that Williams left Griffin's road house on Wednesday, November 2, the day the girl was slain, at about 10:30 a. m. Williams declares he left the roadhouse about 12 o'clock. The medical evidence shows that the girl was murdered after 11:30 o'clock on that day. Two negroes have been found who say they saw Williams between 11 and 12 o'clock in the neighborhood of the spot where the body was found.

FIRST CORPS CADETS WILL DANCE TO-NIGHT

The first of the series of promenade concerts to be given this Winter by the First Corps Cadets will be in their armory tonight. From 8 to 9:30 a concert will be rendered by the full Corps Band, and following that there will be dancing till midnight. It is expected that many military men from other organizations will be present. The committee in charge follows: Lieutenant E. H. Clough, Lieutenant W. Bailey, Sergeant J. Stapp, Sergeant W. Buffum, Private W. J. Battilana, Sergeant J. M. H. Fuller, Private H. F. Bird, Private D. B. Kensington, Sergeant B. S. Luther, Private R. R. Conant and Sergeant E. Feld.

APPORTIONMENT BILL FIRST FOR CONGRESS

WASHINGTON, Nov. 17.—One of the first important measures to receive the attention of the House early next month is the apportionment bill, which is to be taken up by the Census Committee soon after the House meets, December 5. There is a desire on the part of a majority of the House to keep the membership within 400 if possible, but the figures on the population thus far indicate that the membership of the House in the forty-third Congress will be nearly 410. The apportionment bill of the last census became a law January 16, 1901.

WILL INSTALL NEW OFFICERS AT DANCE

The Plymouth Home Library of the West End will hold an installation and dance at Parker Memorial Hall, Thanksgiving eve. The officers-elect are Jacob Litvin, president; Hyman Goldberg, vice president; Harry Rosenberg, secretary; Samuel Rosenberg, treasurer and Joseph Rosenberg, sergeant-at-arms. Other members are Louis A. Baker, Harry Rosenberg, Abraham Rosman, Maurice L. Barovitch, Myer Miller, Louis Altman, Samuel Goldman and Israel E. Brest.

IVERNIA BRINGS 1,244 PASSENGERS

The Cunard line Ivernia, arriving today from Liverpool, brought 406 second-cabin passengers, in addition to sixty-three first-cabin and 775 steerage. This is a record-breaking second-cabin list. The Ivernia's second-cabin accommodations was insufficient, so many of the passengers were given saloon staterooms, though they ate in the second-cabin dining room.

FIRE GUNS TO STOP HICCOUGHS

WAKEFIELD, Nov. 17.—Despite the employment of every known means to get relief, the hiccoughs with which Miss Mabel Newhall, twenty years old, was afflicted a fortnight ago continue incessantly and the doctors are puzzled. Even the firing of guns at her bedside has failed to stop the hiccoughing.

Feared Consumption

Entirely Cured. Interesting Case.

W. H. Burtel, Bingham, Pa., writes: "I was in a terribly run-down condition, my lungs were weak and sore, and I had a dull, heavy pain between the shoulders. I lost flesh very rapidly, and feared I was going into consumption. After taking four bottles of Hood's Sarsaparilla I was entirely cured and never felt better."

In cases where a strengthening, toning, appetite-giving medicine is needed, Hood's Sarsaparilla has effected thousands of cures.

Get it today in usual liquid form or chocolated tablets called Sarsatabs.

$15 Long Service Coats

For Thursday and Friday

$8.98

There is no occasion that these long, warm Cheviot Coats will not be justly appropriate. They are for all round service and in a vast assortment of

English Cheviot Cloths
Fancy Mixed Effects
Semi-Fitted Models

that are cut liberally, tailored well, button close to the neck, in your choice of single or double breasted styles. Absolute $15 value for **8.98**

(All Alterations Free)

Open Evenings

Vorenberg's

Washington, Hanover & Elm Sts.

HARRISONS

FINE STYLISH CLOTHING

One thing about clothing of any kind bought of the S. H. Harrison Co., at 662 to 672 Washington Street, the style and finish are always the best. We sell clothing at a lower price than any other high grade store in Boston—but we never sacrifice quality, fit or style in doing so. We offer, to-day and to-morrow, the handsomest line of fine suits and overcoats to be found in the city—every color, every weave the famous Presto collars on the overcoats. We might say these suits or overcoats were made to sell at $20.00 to $25.00 and we would be telling the exact truth. But clothes sell lower at Harrison's Square store at the corner of Washington and Beach Streets than anywhere else in New England, and these suits and overcoats are on sale now at the low price of

$12.50

HARRISON'S POLICY

Your money back on every purchase if not satisfactory in every way.

OPEN EVENINGS AT 662 TO 672 WASHINGTON ST.

$2,000.00 IN CASH PRIZES FOR BOYS AND GIRLS

SEE PAGE 18

Houghton & Dutton Co.

It pays to pay cash

NEW ENGLAND'S GREAT CASH HOUSE

Friday Three-Hour Sales

OUR ANNIVERSARY SALE has broken all records and is still booming. There is every prospect that the week will be one of the very largest in our history. We made preparations for our greatest anniversary sale and we are surely having it. Prices like the following will show a good reason for this success.

LUNCH ROOM

Our Lunch Room is conveniently located on the 9th floor, and we wish to call special attention to the excellence and variety of our menu. You will find here all the choice delicacies of the season, well prepared and well served.

PHOTO STUDIO We are making exceptional inducements to have your xmas photos taken now, before the rush. We will give one-half doz. of your negatives $5 a doz. photos, cabinet size, in sepia or carbon finish, mounted in our new book forms, for $1.00 (Tuesday, Wednesday, Thursday and Friday A. M. only). 6 for $1.00

FROM 9 TILL 12

DOUBLE LEGAL STAMPS FORENOONS

Extension Tables
Golden oak, with 6 it. extension, 50-in. round top, heavy pedestal base. Worth $11.00 each, three-hour sale price.....8.50

Dining Chairs
Golden oak, box frame and slip seat of genuine leather. Worth $3.00, three-hour sale price.....1.89

Chiffoniers
Golden oak, 28 inches wide, five deep drawers. The construction and finish are first class. Three-hour sale price.....3.98

Pedestals
Mission Pedestals, made of solid oak, 36 inches high, top 14x14 inches. Worth $3.50 each, three-hour sale price.....1.95

Linoleum Mats
With fancy borders, size 24x36 inches, begin to grin. "Why," he said, "they sort of snowed Mr. Roosevelt under, didn't they?" Then he asked for further comments, but he seemed mighty gratified. Mr. Peirce with Mrs. Peirce is home for a two months' vacation. They will enjoy it traveling in their own comfortable car.

Sash Curtains
Durable quality of muslin, in stripes, suitable for kitchen and sleeping rooms. Value 15c a pair, 9c

Window Shades
Tinted opaque, in the popular colors, mounted on strong spring. The manufacturer's imperfect shades, each.....17c

Curtains
Scotch Lace Curtains, in madras and double-thread weaves, very effective and serviceable, many styles. Value $1.75 a pair.....1.19

Couch Covers
In reversible Negus and Kashgar weaves, rug patterns, fringed and plain; rich, serviceable colors. Value $2.50 each.....1.79

Blankets
11/4 size, in either white or gray. Same blankets are sold on high at $1.25 a pair. These are all single, bound separately. For 3 hours, each.....36c

Gas Burners
Brass Burner, needle valve, adjusted, very Lest Welsbach mantle and opal globe with air holes Regular price 60c, price for three hours.....49c

Dish Pans
Stransky ware, in the beautiful cream color, no seams, won't leak, 14-qt. size. Worth 98c, for three hours.....59c

Meat Knives
Best polished steel blades, handle either coco bola, boxwood or black enamel. Regular price 25c each, for three hours.....19c

Fruit Section
New Mixed Nuts. Value 20c lb., at.....16c
Choice Florida Oranges. Value 30c per doz.....23c
Large Smyrna Figs. Value 15c lb.....12c
Persian Dates. Value 10c lb.....3 lbs. 23c

Groceries
National Biscuit Co's Dinner Biscuit. Regular price 40c lb.....27c
Crosse & Blackwell's imported Olive Oil in bottles. Regular price 85c, 55c, 50c a.....75c, 45c, 25c
DeLory Sardines, imported French. Regular 15c can for.....10c
Griffin's Sliced Peaches in heavy syrup. Regular 17c can for.....14c
Armour's Veribest Mince Meat. Regular 10c package.....2 for 15c
Victor Canned Tomatoes. Regular 15c can.....11c
Empire Wheat and Rye Flour. Regular price 45c lb.....5 lbs. for 14c
Columbia Macaroni, rich in gluten. Regular 10c package.....8c
Basket Cluster Table Raisins. Regular 17c package.....13c
Fancy California Apricots. Regular 22c lb. at.....17c
New York State Cheese. Regular 22c lb.....19c
Selected Fresh Eggs. Regular price 40c doz.....30c

Friday Chocolates
The constantly increasing sale of these chocolates is a proof of their popularity. They are fresh from our factory, made from the purest material obtainable, and equal in quality to those sold for 35c a pound elsewhere. Sold by us only on Friday, in pound boxes. Price.....19c

Bed Outfit
Fancy white enamel Bed with brass trimmings, full noiseless Spring and a Mattress with white cotton top and bottom. Complete outfit.....8.75

Cribs
$11.50 Crib Outfit for $7.48. Extra heavy all iron white enamel Crib, with 1 1/8 inch continuous posts, high arched sliding sides and heavy spring bottom. Complete with cotton mattress for.....7.48

Mattresses
Regular thickness and weight, made in layers of absolutely all white felted cotton. Special grade of heavy ticking, finished ticking. $10 value for.....6.98

Couch Beds
Dozen pattern. Adjust to different widths. All iron frame with National spring top. Complete with limited mattress that feels perfect. Is flat at the sides.....6.49

Art Squares
Granite Ingrain Art Squares, sizes 3x3 and 3x3 1/2 yds. $3.50 value, at.....1.98

Tapestry Rugs
Tapestry Brussels Rugs, woven without a seam, size 9x12. $16.50 value, at.....13.29

Sleeping Garments
Children's Flannelette Garments with feet and drop seat in pink and blue stripes, sizes 2 to 6 years. Regular price 29c, at.....19c

Sweaters
Children's Sweaters, in colors gray, red and white, with white pearl buttons. Regular price 59c, at.....37c
Infants' Dept., 3d Floor.

Drawers
A special lot of Ladies' Drawers, good cotton, well made, deep ruffle, hemstitched tucks, yoke band. Special for.....16c

Corset Special
About 100 dozen in this extraordinary sale of up-to-date models, sizes up to 27, special for.....25c.
(No Mail Orders.)

Skirts
Women's and Misses' Broadcloth Skirts, cut extra full, $3.00 value, black only, at.....1.89

Coney Sets
Black and Isabella, large pillow muff and throw scarf. $3 value, at.....1.79

Waists
Colored Sateette Waists, with front of handsome embroidery. These waists come in blue, pink and other shades. Regular 59c, at.....39c
Dainty French Batiste Waists in many styles, prettily trimmed with lace and medallions. A great bargain for.....59c
Black Silk and Colored Sateen Waists in pink, blue and other shades. Regular $1.98 value, at.....1.35

Union Suits
Women's winter weight, Jersey ribbed, fleece lined suits in regular sizes only. $1.25 value (as are all other suits).....67c

Hosiery
Women's Hose, full fashioned, fast black maco cotton, with unbleached split soles; also black silk lisles. Staple 25c stockings, at, per pair.....16c

Wrist Bags
All leather, 10-inch, covered riveted frame and coord strap handles. Value 75c, each.....36c

Petticoats
Flannelette Petticoats, full size, 29 to 31 inches long, pink, blue and white stripes, with scalloped edge. Special for.....17c

Wrappers
Flannelette Wrappers in assorted dark shades, tailored waist and flounced skirt. $1.25 value, for sale.....95c

Ribbon Bargains
4 to 7-inch, all Silk, Satin Taffeta, Plain Taffeta, Moire, etc., in all the best selling colors. For millinery, hair and fancy work bows (with which we fit free). Values up to 35c yard.....15c
(No Mail Orders.)

Loom Damask
55c Heavy Loom Damask, at less than the manufacturer's price. This is another wonderful bargain. For 3 hours, yard.....35c

Sweaters
Men's Sweater Coats, oxford gray worsted, with or without pockets. $3 value.....2.29

Men's Suits
Young Men's Long Pant Suits, in brown and gray cassimere or blue cheviot. Values up to $10.00. Three-hour special for.....5.55

Union Suits
Men's winter weight, fleece ribbed, real Egyptian Union Suits, perfect goods. $1.00 value, at per suit.....69c

Night Robes
Men's heavy fancy domet flannel, full sizes, 59c value, at, each.....44c

Underwear
Men's $1.50 natural lambs' wool Shirts, double front and back. Drawers to match. Bargain price, per garment.....1.19

Boys' Suits
Russian Suits in dark blue fabrics. Regular $2.00 value, three-hour special for.....1.39

Hosiery
Boys' School Hose, extra heavy, two thread, fast black Egyptian cotton, 2x1 rib. Seconds of 19c value, at, per pair.....10c
4 pairs for 38c

Boys' Hockey Caps
In a fine sweater weave. Worth 29c, special for 3 hours only, at, each.....15c

Wash Goods
25c Fine Wash Goods, shadow stripes, 36 in. wide, in all perfect and whole pieces. Excellent for house or street wear. A grand opportunity to buy this cloth at a very low price. For three hours, per yard.....7c
25 yards for 37c

Veilings
21-inch Russian Mesh Veiling, in white, sky, Alice, tabac, brown, navy and white, and brown and white. 25c value, yd.....7c

Handkerchiefs
Ladies' all linen hemstitched, all size, 1-inch hem. Extra good value, at.....6 for 25c

Books
Lowney Cook Book, the latest edition, the most up-to-date cook book published. Regular price $1.25, at.....79c

Desk Pads
With leather corners and cloth backs, size 12x19. A regular 35c pad, for three hours.....18c

Wall Paper
Remnant sale, lots of from 2 to 16 rolls. Regular prices were from 8c to 25c a roll. Prices for this sale.....2c to 9c

Game of Flinch
Regular price 50c, at.....35c

Artists' Materials
Flinch Roman Gold, 75c boxes for.....49c

Drug Store
Violet Orris Sachet Powder. 35c an ounce quality, at.....25c
Fine Rubber Combs. Regular 18c and 25c quality, at.....12c
Pure Powdered Borax, 1-pound package.....6c
Wire Loop Toilet Paper, at.....4 pkgs. 10c
Tix, 25c pkg. for.....17c
Large Cake Transparent Glycerine Soap.....7c

Corsets
P. N. R. & G. and C. B. Corsets, every pair branded, all up-to-date models, two pairs of best proportioned, lace ribbon trimmed. Extra special at.....73c

Aprons
Ladies' white lawn Aprons of extra fine material, with hemstitched ruffle and pocket. A great bargain for.....7c

Boys' Blouses
50 dozen School Blouses, in light and dark madras effects, sizes 7 to 15. Worth 29c, 3 hours only.....14c

Meat Market
We receive all our fish every morning direct from the boats, therefore guaranteeing them strictly fresh.

Shore Haddock, lb.....6c
Shore Cod, lb.....5c
Eastern Shore Halibut (sliced), lb.....12½c
Fancy Salmon, lb.....15c
Native Hull Smelts, 2 lbs. for.....25c
White Fish (sliced), lb.....8c
Finnan Haddie, lb.....8c

Curtain Scrim
Colored Colonial Scrim in stained glass patterns, printed same on both sides. Value 30c a yard.....19c

Scrim Curtains
In colors, stained glass and floral patterns, beautiful color combinations. Value $1.25 a pair.....98c

Curtains
Scotch Lace Curtains, 12 of our regular $2.50 numbers, in handsome, serviceable styles; best wearing curtains made. Two pairs a pair.....1.69

Muslin Curtains
Figured and dotted muslin Curtains, trimmed with full hemstitched ruffle, in some tucked. Value $1.00 a pair, at.....69c
Springs. All steel frame, nicely finished, with a close woven wire top. All sizes, for wooden or metal beds. For 3 hours, each.....1.98

Mattresses
Combination mattress, regular thickness, all clean white cotton tie and button and fine excelsior center. Size and white ticking. All sizes, at $2.98 each.....2.98

Couch Cots
All steel frame, 30 inches wide, with a National spring top. Complete with a white cotton top mattress. Only.....3.75

Pillows
A genuine feather pillow, 20x28, in colored ticking, for sleep and dust. Extra heavy ticking. 2 to 5 only, each.....79c

Smoking Table
Mission Smoking Table, top 9x9 inches, 27 inches high. It has a small drawer and a combination match holder and ash tray. Worth $3.00. Four sale price.....1.98

Dressers
Golden oak, 30-inch base, 3 deep drawers and plate mirror, 14x24 inches. Handsome design is surely worth $8.50. 3-hour sale price.....6.95

Bed Spreads
$2.00 White Bed Spreads, with fringe and cut corner, very large, all perfect and a good value at $2.00 each. For 3 hours.....1.29

Gas Burners
The inverted kind; brass burner with needle valve adjustment, mantle and decorated globe. Regular price 49c, for three hours.....38c

Double Roasters
The covered kind, with indentations which make them self-basting. Size 14 inches, take a 10-lb. roast. Also one as first class bread baker. Special at 79c, for 3 hours.....16c

Garment Hangers
Wooden Coat Hanger, with nickel wire hanger, for trousers or skirts. All in one hanger. Special at 10c, for three hours.....8c

Vitrophane
Imitation stained glass, ten different patterns to select from. Regular 25c and 35c values, for 3 hours, per yard.....15c

Wall Paper
Ten pretty patterns, in design suitable for every room in the house. Regular 18c to 35c quality.....9c

Artists' Materials
Box of 10 tubes of moist water colors and two brushes for.....23c

Serving Trays
Mahogany finished Serving Trays, 13x17 inches, glass base, brass handles and fitted with rubber cushions. Three-hour sale price.....1.95

Lower Prices on All Market Sundries
Cost of living lower. Study our prices.
Fresh Killed Young Turkeys, lb.....25c
Fresh Killed Native Chickens, lb.....16c
Fresh Killed Fowl, lb.....15c
Fresh Southdown Mutton, Hindquarters, lb.....12½c
Fresh Southdown Mutton, Forequarters, lb.....8c
Choice Cuts of Sirloin to Roast, lb.....15c
Choice Cuts of Beef for Pie Meat, lb.....10c
Sugar-Cured Smoked Hams, lb.....15c
Fresh Oxtails, each.....5c

FROM 2 TILL 5

Overcoats
Men's and young men's, with convertible collars, worth $10.00 to $12.00. 3-hour specials.....5.85

Axminster Rugs
Size 36x72. Regular $4.00 value, at.....2.38

Ladies' Sweaters
Ladies' Mannish Wool Sweaters, in extra wide ribbed borders and cuffs, etc. Regular value at Chard House.....5.9c

Mufflers
Ladies' and Men's Mufflers, in knit and woven, in black, white and colors. Sizes 12½ to 16. Two different styles. Each one worth 25c, 3-hour special for, each.....25c

Children's Dresses
Flannelette Dresses, Rubber band style, with trimmed yoke, sizes 1 to 3 years. A great bargain at.....23c

Children's Caps
Stocking Caps, solid colors and combinations. An exceptional value for this sale at.....23c

Long Kimonas
Of flannelette, shirred yoke, full sleeves, finished with border. 2½ value, for.....59c

Kimona Sacques
Of Persian figured flannelette, in pretty colorings, 1 sleeve. 29c value, for three hours for.....19c

Hosiery
Women's 39c Imported Silk Hose, mercerized top, full fashioned, Hermsdorf fast black and perfect goods. Price 39c per pair.....33c

Hosiery
Women's 15c hose, two thread, fast black cotton, with garter top, subject to slight imperfections, at 8c per pair.....5c

Underwear
Women's medium weight jersey ribbed, vest tests, high neck, long sleeves. Seconds of our regular $1.00 garments, at, each.....39c

Skirts
Black Sateen Skirts, extra fine lot of high-grade petticoats, full flounce, clusters of pin tucks and under-ruffle. Never sold for less than 75c, special for.....55c

Silk Umbrellas
Women's pure Silk Umbrellas, close roll, case and tassel to match, long oxidized handles. $4.50 value.....2.19

Waist Patterns
Of Waist Patterns, in fine mixtures, colored or white, 3 yards in each pattern, either white or colored, for 3 hours, each.....37c

Argyle Percale
27 inches wide, an excellent fast colored fabric in gingham patterns. This is all in words at least, per yard. For three hours 6 yards for.....38c

Taffeta Ribbon
4 inches wide, all silk, with stiff finish. For hair and millinery bows; all the best colors. Value 15c a yard.....10c

Handkerchiefs
Ladies' white hemstitched cross bar Handkerchiefs, with pretty scalloped and embroidered initials in wreath pattern. ½ dozen in a box for.....25c

Books
The Teddy Bears, a large book, beautifully printed on extra quality of paper, with pretty illustrations and original stories. Regular price $1.25, at our price.....29c

Medicine Cabinets
Golden oak or mahogany finished Medicine Cabinets, 21 inches high, 16 inches wide. The door is fitted with heavy plate mirror. Three-hour sale price.....2.65

Drug Store
Powdered Florentine Orris, ½-pound packages. The Erecs Shoulder Brace. Regular $1.00 quality, at.....43c
Denatured Alcohol, 1-gallon can.....48c
Roll Toilet Paper, at.....4 rolls 10c
Geer's 25c bottle of Tooth Powder.....7c
25c tube Rose and Cucumber Jelly, for chapped hands and face.....13c

Cardigan Jackets
Men's heavy Cardigan Jackets, black and oxford, 3-hour special.....1.69 each.....1.69

Half Hose
Men's black and oxford, cashmere finish. 15c value, at 10c per pair.....10c
4 pairs for 38c
(Basement Annex)

Pajamas
Men's heavy fancy domet flannel Pajamas, rubber made, with fringe. $1.50 value, at 99c per pair.....95c

Boys' Suits
Knicker Suits, in sizes from 2 to 9 years. Worth $2.95. 3-hour special for.....1.45

Knickers
50 dozen Boys' Knickers, in blue cheviots, sizes 8 to 16. Worth 49c, three-hour special for.....28c

Coney Sets
Black French Coney Rug Sets, fancy shawl collar and large square muff with throw scarf. Value for the hours at.....4.98

Women's Coats
Long Black Coats, many lined throughout, semi-fitted style. $5.00 value, at.....3.89

House Waists
In a striped percale and white lawn, tailored and other styles. Regular price 59c, at.....39c

Fancy Lingerie and Cream Mohair Waists
Some of these have sold as high as $2.98. For 3 hours.....1.49

Taffeta Ribbon
4½ inches wide, all silk, with stiff finish. For hair and millinery bows. All the best colors. Value 15c a yard.....10c

Velvet Bags
The "call" of the season. Popular size, in black only, with silk lined bottom. Value 75c each.....49c

Golf Clubs
100 regular $2.00 Drivers at.....48c

Overcoats
Men's and Young Men's, with convertible collars. Worth $10.00 to $12.00. 3-hour specials.....5.85

Corset Covers
Of nainsook, extra fine quality of lace and silk ribbon drawn, new styles in select from.....17c

Night Robes
Flannelette Night Robes, in pink, blue and white stripes, neat turn-down collar and pearl buttons. Never less than 59c, at.....45c

Fruit Section
New Mixed Nuts. Value 20c lb., at.....16c
Choice Florida Oranges. Value 30c per doz.....23c
Large Smyrna Figs. Value 15c lb.....12½c
Persian Dates. Value 10c lb.....3 lbs. 25c

Groceries
National Biscuit Co's Social Cookies. Regular price 15c lb., at.....11c
Fancy Jersey Asparagus Tips. Regular 35c can for.....21c
Fancy Red Kidney Beans. Regular 12c can.....8c
Starr Dexter Barley. Regular 5c lb., at.....3c
Hutter's Raspberry or Strawberry Jam. Regular 17c bottle.....13c
Rice Corn for popping; new goods. Regular 10c packages.....2 for 15c
Boiled Cider. Regular 25c bottle.....21c
Tall Red Salmon. Regular 20c can.....17c
Selected Fresh Eggs. Regular price 40c doz.....30c

Friday Chocolates
The constantly increasing sale of these chocolates is a proof of their popularity. They are fresh from our factory, made from the purest material obtainable, and equal in quality to those sold for 35c a pound elsewhere. Sold by us only on Fridays, in pound boxes. Price.....19c

'NARROW GAUGE' HOLDS MEETING

Simultaneous with the publishing of the news that President Mellen of the New Haven road wishes to formally lease the "Narrow Gauge" railroad to Winthrop and Lynn, the stockholders of the little road, the Boston, Revere Beach & Lynn Railroad Company, to be exact—held their annual meeting at Room 900, Ames building. Nothing was said at the meeting of the proposed transfer of the control of the road.

Melvin O. Adams was re-elected president and John A. Evans was re-elected treasurer and clerk.

The treasurer's report issued today showed that the actual selling stock of the road and its equipment are worth $585,474.89, on which the road and its houses, real estate, etc., may stand, together with the $100,576.76 cash which the company has on hand, giving a total valuation of $2,354,151.65. The road has outstanding $850,000 worth of stock and an equal amount of bonds.

$67,270 Profit for Year.

The road made profits of $67,270.84 during the past year, after paying $47,000 in dividends. It took in in passenger receipts $887,555.13.

Thirteen stockholders representing 9,355 shares, or a majority of the outstanding stock of the company, were present. Proxies for 6,000 more shares of the stock were also present. The treasurer's report and that of the auditor were read and accepted.

The old board of directors was then elected. Melvin O. Adams of Boston, William S. Spaulding of Beverly, John A. Evans of Newton, Karl Adams of Boston and Henry C. Cushman of Boston. After the election the meeting was adjourned.

An expenditure of $17,000,000 along the North Shore is involved in the plans of the Boston & Maine and New York, New Haven & Hartford Railroads to take over the Boston, Revere Beach & Lynn road.

It is planned to extend the line to Beverly at a cost of $10,000,000 and to electrify at an expenditure of $7,000,000 more. The officials say the road can be completed in two years, the tracks relocated, motive power changed to standard, the new entry signal system installed, and the road electrified. The plan is to carry passengers through from New York to Beverly Farms. It also includes the abolishing of the present ferry line from Revere's wharf to East Boston and the building of a tunnel from South station to East Boston, via Atlantic avenue to Revere's wharf, following the old ferry route.

Will Build Tunnel.

The action of President Mellen in filing a petition asking the legislature for authority to purchase the Narrow Gauge is taken in looking ahead to a possible extension of the mileage of that road to the New Haven. Under the existing laws the Boston & Maine is forbidden to own the Boston, Revere Beach & Lynn road, though it is owned very nearly by the men of the stock of the Narrow Gauge.

Try Pabst Blue Ribbon Beer

You will enjoy its delicate flavor and agreeable effervescence. Order a case by phone.

L. Speidel & Co., 51 Sleeper Street, Tel. Main 4155 and 4156

YANKEES LOSE AT HORSE SHOW

NEW YORK, Nov. 17. The Americans were out for revenge today against the Canadians, who recently carried the honors of the international horse show in the Madison Square Garden.

The practice hurdle race was won internationally by Lieut. Geoffrey Brooke of the Sixteenth Lancers of the English Army, with Major Sherman Austin of the Canadian Army second over the jumps. Lieut. Brooke's mount was Kilmallock, the property of Lieut. Harrington of the Canadian team. Kilmallock is a big bay gelding and the English army was lifted to the saddle by Reginald Vandergould and Lieut. Brooke.

Miss Mary Lindley Bunny, a handsome chestnut mare, ridden by Miss Ingraham, proved to be the best jumper in the ladies' class.

Miss Ingraham wore white ribbon and George Washington was the only Canadian competitor to win the same honor. Miss Ingraham's next exhibit, though not a winner, was a clean performance and netted prizes in classes.

The Canadians won the same honors in the hunters' class, Major Austin riding Tommy Atkins to victory over the field. Lieut. Brooke's mount, Kilmallock, was second and Lieut. Harrington third.

The Canadians won the jumping

In Bright's Disease Three Months

Frank, Honest Statement of Thankful Cure by Man Who Was Cured of Bright's Disease, So That the Knowledge of This Cure May Benefit Others Sufferers.

Russellville, Ohio, November 10, 1910 —Special.—"I feel it my duty to write you, for what I say may be of benefit to other sufferers. I had what the doctors called Bright's disease. I was confined to my bed three months, my doctor coming to see me regularly, and finally called in one of the best doctors in the country. They both concluded I had to die. I then began taking Warner's Safe Cure, and after I had taken the second bottle I felt some better. I have now taken thirteen bottles, and am gaining in weight and feel greatly benefited, thanks to Warner's Safe Cure. I am 52 years of age. If you wish to publish this statement you have my consent to do so. Yours very truly, J. H. Williamson."

When your limbs are swollen, skin pale and tinged with yellow, puffiness under the eyes, and a dull ache in the small of the back; when an analysis shows albumen and casts, you are suffering from Bright's Disease and you should commence the use of Warner's Safe Cure. It will stem the ravages of chronic Bright's Disease and effect a cure where the kidneys are not absolutely ruined by prolonged degeneration.

It is made from the fresh juices of plants and medicinal roots, gathered at the proper season in the various quarters of the globe. Men skilled in botany and chemistry compound it. Put up in 50c. and $1.00 sizes and sold by druggists everywhere.

In diseases of the kidneys, the bowels are usually constipated on account of the flow of bile being lessened. You should take Warner's Safe Pills, purely vegetable, absolutely free from injurious substances, a perfect laxative. They do not gripe or leave any bad after effects. 25 cents a box.

If you have never tried WARNER'S SAFE CURE send us your name and address. We will send you sample bottle, together with sample box of WARNER'S SAFE PILLS, free of charge. We ask is that you mention the name of this paper when writing. WARNER'S SAFE CURE CO., Rochester, New York.

HOSPITAL WINS APPLE AWARD

Massachusetts does not have to take a back seat to any State in the Union when it comes to raising fine looking and nice tasting apples. Everybody who has attended the apple show now on at the State House under the direction of the State Board of Agriculture. Blue ribbons for first and red ones for second prizes have been awarded.

The Boston Consumptives' Hospital won two blue ribbons, one for splendid spray of Yellow Bellflower and one for the best sample of King of Tompkins County apples. H. M. Longley, Shirley Centre, won two firsts, for Baldwins and Palmer Greenings, as did E. A. Lunt of Newbury; for Tolman Sweets and Roxbury Russets; Edward Farrar of Lincoln, for his Melrose Reds and Sutton Beauties, and F. A. Russell of Methuen, for Starks and Hubbardstons.

The other awards are:

Baldwins—First, H. M. Longley, Shirley Centre; second, B. L. Call, Colrain.

Winter Bananas—First, E. D. Robinson, Vineyard Haven.

Tolman Sweet—E. A. Lunt, Newbury.

Hubbardston — First, F. A. Russell, Methuen; second, C. A. Campbell, Ipswich.

Northern Spy—First, W. H. Campbell, Wayland; second, L. F. and C. J. Eaton, Carlisle.

Pound Pearmain—Second, W. N. Davis, Dorchester. (Farm in Hudson).

King of Tompkins County—C. A. Campbell, Ipswich.

Palmer Greenings—First, H. M. Longley, Shirley Centre.

Rhode Island Greening—First, Samuel Lee & Son, Woburn; second, E. A. Lunt, Newbury.

Wagener—First, E. D. Robinson, Vineyard Haven.

Stark—First, F. A. Russell, Methuen.

1,300 TROLLEY MEN GIVEN INCREASE

PROVIDENCE, Nov. 17.—More than 1,300 trolley company employees have received an advance in wages. The increase ranges from one-quarter of a cent an hour for men who have been in the employ of the railroad for five years, when seventy-seven cents an hour is paid.

ENROLL IN BIG CONTEST TO-DAY

Now that the boys and girls of New England seem to realize that the first thing that is necessary in the contest, is to get your enrollment in the educational contest director has had his hands full receiving and properly recording enrollments which he has received in the last day or two.

Only ten pictures have been printed up to to-day, so that one can readily see that the contest is really not well under way yet. The AMERICAN has a special prize offer which is being made to all boys and girls who have enrolled in this contest. As soon as your enrollment is received by this office the educational contest director will immediately send to you a letter which will tell you about the special prizes which are being offered to enrolled members only.

So, boys and girls, you had better get your enrollments in. If you have done this, look for the educational director's letter to tell you all about the special prizes offered to enrolled contestants.

Get your enrollments in to-day!

GIRL'S TEMPERATURE UP TO 116 DEGREES

MAYSVILLE, Ga., Nov. 17.—The temperature of Miss Etta Martin, a fever patient, is so high that the bulb of a thermometer graduated to 110 degrees, registered the highest figure on the graduated scale. Estimating the space above the figures left blank, it is believed the young woman's temperature is at least 116 degrees, the highest temperature on record that has not resulted fatally.

LOOKS FOR JOB; NEVER RETURNS

John Henderson, fifty-two years old, of No. 592 Boston street, Lynn, left his wife October 5, saying that he was going to look for employment, and has not been heard from since. He is five feet eight inches in height, of medium complexion, and weighs about 140 pounds.

WE GIVE DOUBLE S&H STAMPS UNTIL ONE O'CLOCK AND SINGLE STAMPS THEREAFTER

HENRY SIEGEL CO.

Largest and Finest Restaurant in New England — Orchestra 12 to 2

OFFER TOMORROW AND SATURDAY

2 Enormous Surplus Stocks of Men's High Grade OVERCOATS

Surplus Stock of a New York Manufacturer | Surplus Stock of a Rochester Manufacturer

These are the highest grade overcoats that will be sold in any sale tomorrow or Saturday in greater Boston at prices 30 to 40% less than regular. This is a gigantic sale of more than 2,000 coats, comprising two immense stocks from two of the foremost makers in America, and there is a wonderful overcoat bargain for every man and young man in New England who attends this sale. The recent express strike in New York made it impossible for manufacturers to move their goods. Result was, merchandise piled up on them until they were compelled to make the sacrifice indicated by our prices.

Third Floor.

$12 & $15 High Grade Overcoats $8.50

In fine new Scotches and cheviots, consisting of the latest grays and browns and plain colors, fancy stripes and checks. Choice of the long 50-inch model with convertible collar (two coats in one) or a 46-inch coat with the velvet collar.

Men's and Young Men's $18 High Grade Overcoats $11.50

In swell patterns, consisting of fancy grays and browns that will bring the smartest dressers in New England here today and next week. These are the finest Scotches, cheviots, meltons and black kerseys ever used in any $18.00 value, and compare with the merchant tailor's $30.00 overcoats. These coats have the famous Presto collar, the celebrated convertible collar (two coats in one) the popular military collar and the ordinary velvet collar, 50 and 46-inch models.

Men's & Young Men's $22 High Grade Overcoats... **14.50** | Men's & Young Men's $30 High Grade Overcoats... **19.50**

TELEPHONE OXFORD 2600 TO ENGAGE OUR FREE COMMITTEE ROOM FOR DOWN TOWN MEETINGS

Friday Is Hundred Bargain Day

1 WOMEN'S DRESSES One piece style. All new colorings, in English serges or fine broad suiting; $15 value, for. (Second Floor) **$8.75**

2 CHILDREN'S COATS Chinchilla, full length Coats; $10.00 value, for. (Second Floor) **$6.75**

3 MISSES' $7.50 DRESSES 1-piece style, fine cloth dresses, prettily braided, in black only. (2d Floor) **$4.75**

4 CHILDREN'S COATS Full length, warm and serviceable garments, in red; $8.50 value, for. (Second Floor) **$3.75**

5 CHILDREN'S DRESSES Ages 6 to 14—full length styles, in medleys; $5.00 value, for. (2d Floor) **$2.48**

6 $2.50 OSTRICH SPRAYS Long Ostrich Sprays, in black, white and real blue. (Second Floor) **$1.48**

7 $5.00 TRIMMED HATS In all colors; value to $7.50, for. (Second Floor) **$2.48**

8 TYROLEAN HATS In all the new shapes and fine plush. (Second Floor) **$1.39**

9 $5.95 CARACUL FUR SETS Throw scarf and pillow muff. Fully lined set. (Second Floor) **$3.95**

10 $1.25 WAISTS Fancywaists, with tucked fronts, in Gibson or plaited styles, all colors; $1.25 values. (Second Floor) **75c**

11 $2.00 BATISTE WAISTS Trimmed with fancy laces and embroidery. (Second Floor) **$1.00**

12 $5.00 TO $7.50 WAISTS Silk and Net Waists, odd lots of manufacturers' samples. Net waists are trimmed with lace bands and embroidery, lined throughout. Tan silk or tan Chiffon Taffeta Waists. Your pick. (Second Floor) **$2.98**

13 79c DRESSING SACQUES Of fine fleece-down, shirred at waist line, handsome line of colors. (Second Floor) **49c**

14 $1.00 LONG KIMONOS Flannelette, medium and dark colors, shirred at waist line and yoke, full. (Second Floor) **65c**

15 75c COMBINATIONS In fleece-lined or ribbed cotton; cover daintily lace trimmed, drawers extra full. (Second Floor) **49c**

16 35c CORSET COVERS Beautifully fine lace trimmed and ribbon drawn, all sizes. (Second Floor) **19c**

17 HYDEGRADE PETTICOATS Extra full, made with deep embroidered flounce, value $1.50. (Second Floor) **89c**

18 50c BRASSIERES Bust supporter, fine cotton, lace trimmed, handsome insertion. (Second Floor) **39c**

19 Women's Handkerchiefs Initialed, embroidered with fancy wreath, all hemstitched with ribbon, value 8 for 50c. for. (Main Floor) **6 for 35c**

20 25c to 50c Cashmere Gloves For women, ribbon and lace. Here flowed lengthwise gloves and two-clasp walking gloves, women's fancy flowed cashmere gloves, women's 2-clasp walking gloves; your choice, Friday, pair (Main Floor) **11c**

21 $1.75 to $3.00 KID GLOVES In 2d Mousquetaire length, all shades, pair. (Main Floor) **79c**

22 MEN'S 15c HOSIERY Heavy seamless cotton, spring weight, ribbed, reinforced heels and toes, fast black and tan, pair. (Main Floor) **10c**

23 INFANTS' 25c HOSE Fine Australian wool, silk finish and fast black, pink, sky and white, sold only in slight imperfections, pair (Main Floor) **16c**

24 CHILDREN'S UNDERWEAR Gold fit ribbed and children's fleece lined fleeced ribbed pants, sizes 4 to 14; value 25c. (Second Floor) **15c**

25 WOMEN'S UNION SUITS White, fine heavy weight, pure white, cashmere fleece lined, high neck, long sleeves, ankle length; slight imperfections, value $1.00, for. (Second Floor) **59c**

26 MEN'S 69c SHIRTS Negligee style, cuff attached, coat model, all dependable colorings. (Main Floor) **35c**

27 MEN'S $1.50 SWEATERS Heavy wool, plain gray and plain navy, maroon and fancy mixtures, all sizes. (Main Floor) **69c**

28 CHILDREN'S DRESSES Of chambrette, in pink and blue, Empire style, ages 2 to 5, your choice. (Infants' Department, Second Floor) **39c**

29 CHILDREN'S ROMPERS Of chambrette, each one a fancy color, for (Infants' Department, Second Floor) **17c**

30 Embroidered Top Collars Imported, fine embroidered, value up to 25c. Friday. (Main Floor) **2½c and 5c**

31 COLLAR AND SETS Embroidered in dainty patterns, 15c. Friday. (Main Floor) **9c**

32 MEN'S HANDKERCHIEFS Large size, fancy colored, extra heavy, value 6 for 25c. (Main Floor) **6 for 39c**

33 PATRICIAN SHOES $3.50 and $4.00 values, in Patrician Calf, Gun Metal Calf and Tan Calf, button or lace, all widths, sizes 2½ to 7, pair (Main Floor) **$1.95**

34 VELVETEEN REMNANTS White only, 24 inches wide, lengths 1 to 5 yards; also short pieces of silks for fancy work and millinery purposes, value 25c per yard. (Main Floor) **15c**

35 SILK REMNANTS In black and colors, plain and fancy messalines, peau de soie, peau de cygne, Persian, satin, foulards, fancy taffetas, shantungs, etc., 36 inches wide. Value up to $1.25 yd. (Main Floor) **49c**

36 DRESS GOODS REMNANTS 36c to 50c value, colored cheviots, mostly suitings, fancy mixtures, 36 inches wide, and broad cloths, 52 inches wide. Value 69c to 75c yd. (Main Floor) **18c**

37

$5.00 IRON CRIB White enameled, has high removable sides, best all woven wire spring. Absolutely safe. Friday, only **$3.95**

38

Turkish Rocker **$12.50** Upholstered in splendid grade of mercerolettes, mounted on springs.

39

Magazine Rack **$1.95** Has five shelves, 15 inches wide, an excellent value at $1.95.

40

Telephone Stand **$3.95** Complete with chair to match. Special, Friday only, at $3.95.

COMPARISON SALE

FRIDAY SPECIALS NOT ON SALE TODAY

HENRY SIEGEL CO.

Largest and Finest Restaurant in New England. Orchestra from 12 to 2.

VOTE FOR CHARITY

In Our $4000 Distribution

If you are interested in any Charitable or Benevolent Institution anywhere in New England write the name of such organization on your sales slip and drop in Ballot box, Second Floor, or mail to us. Each 10c of your purchases counts for one vote. Every daily total for will receive a portion of the $4000 cash.

VOTE

This entitles the holder to FIVE VOTES in the "S. & H." Boys' and Girls' Voting Contest (shown at the Premium Booth in the "S. & H." Premium Parlor at the Henry Siegel Company's Store.

EXTRA SPECIAL GROCERY VALUES

The grocery department will be the Mecca Friday of crowds of thrifty housekeepers. We quote here a few of the splendid offerings on Special Sale, at prices which cannot fail to prove very attractive.

41 ENGLISH JAM Imported, just in, Orange & Blackberry Jam, Household Jam, in regular full size jars; $1.20 value. **15c**

42 Finnan Haddies Thick fresh cured, genuine Haddies, especially good, per lb. **9c**

43 Takhoma Biscuit Crisp, delicate, fine eating Sodas, made from the choicest of flour, famous sunshine flavor, 3 pkgs. for 10c, pkg. **3½c**

44 MILK Gail Cross, unsweetened, sterilized, large, full cream, 4 cans for 45c, can **10c**

45 Sweet Potatoes Finest Jersey grown, each qty. limited to 15c, full bushel peck of 15 choice, special **25c**

46 Delicious Jelly The famous pure and delicious cooking Jelly, all the popular flavors, 3 tumblers 25c, each **8½c**

47 BOILED HAM Armour's fine quality, sliced wafer thin, per lb. **27c**

48 TARTS Open, flaky tarts, fresh from our own model bakery, 6 in a box, 25c value, box **9c**

49 SALT PORK The best selected for baking, dainty lean, cooking, special lb. **12c**

50 Best Cooking Lard Good quality, pure compound lard, 4 lbs. for 35c, special lb. **37c**

51 Pound or Fruit Cake Our own baking, pound cake in fruit, marble or plain, Dundee Fruit Cake, Boulder Cake, special lb. **12½c**

52 28c Quaker Oats The famous 5-lb. package Quaker oats in pack age **19c**

Thanksgiving Dinners Complete for 6 People at $1.88

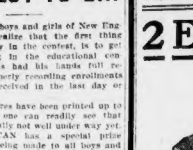

HENRY SIEGEL CO. PURE FOOD DEPT.

All gone but 1800

We had to change our plans about selling only 2,000 dinners. 2,200 have already been sold and the demand continues so great we decided we would have to arrange for as many more as could be properly handled. This move is positively all we will sell. Price still **$1.88**

None will be sent C. O. D. Delivery ends Nov. 25.

A Most Acceptable Gift, A Big Economy if Bought For Your Own Family.

2 plump, tender, native killed chickens, averaging 5 lbs. total.

1 full size bunch best native fresh cut celery.

1 can Franco-American Food Co.'s Condensed Tomato Soup.

1 pkg. Takhoma Biscuits—one of the finest crackers on sale.

1 pkg. Armour's Extract of Beef, 2 cubes.

1 can Armour's Veribest Sliced Dried Beef, 2½ oz. size.

1 can Armour's Veribest Corned Beef, 12 oz. size.

1 can Armour's Veribest Roast Beef, 12 oz. size.

1 can Armour's Veribest Potted Chicken, ½ size.

1 can Armour's Veribest Potted Ham, ½ size.

1 can Armour's Veribest Deviled Ham, ½ size.

1 full size pkg. famous Wheatlet poultry stuffing.

1 full size pkg. famous Wheatlet gravy thickening.

1 can Heinz Queen Olives, 7 oz. size.

1 can Heinz Sweet Mixed Pickles, 7 oz. size.

1 can Heinz Sour Mixed Pickles, 7 oz. size.

1 can Heinz Chow Chow, 7 oz. size.

1 can Heinz Mustard, 7 oz. size.

1 can Heinz Tomato Catsup, 7 oz. size.

1 can Heinz Cranberry Sauce, 7 oz. size.

1 can Heinz Queen Olives, 14 oz. size.

1 can Heinz Sweet Mixed Pickles, 14 oz. size.

1 can Heinz Sour Mixed Pickles, 14 oz. size.

1 can Heinz Chow Chow, 14 oz. size.

1 can Heinz Mustard, 14 oz. size.

1 can Heinz Tomato Catsup, 14 oz. size.

1 can Heinz Cranberry Sauce, 14 oz. size.

1 can Heinz Queen Olives, 21 oz. size.

1 can Heinz Sweet Mixed Pickles, 21 oz. size.

1 can Heinz Sour Mixed Pickles, 21 oz. size.

1 can Heinz Chow Chow, 21 oz. size.

1 can Heinz Mustard, 21 oz. size.

1 can Heinz Tomato Catsup, 21 oz. size.

1 can Heinz Cranberry Sauce, 21 oz. size.

1 can Heinz Queen Olives, 28 oz. size.

1 can Heinz Sweet Mixed Pickles, 28 oz. size.

1 can Heinz Sour Mixed Pickles, 28 oz. size.

1 can Heinz Chow Chow, 28 oz. size.

1 can Heinz Mustard, 28 oz. size.

1 can Heinz Tomato Catsup, 28 oz. size.

1 can Heinz Cranberry Sauce, 28 oz. size.

1 can Heinz Queen Olives, 32 oz. size.

1 can Heinz Sweet Mixed Pickles, 32 oz. size.

1 can Heinz Sour Mixed Pickles, 32 oz. size.

1 can Heinz Chow Chow, 32 oz. size.

1 can Heinz Mustard, 32 oz. size.

1 can Heinz Tomato Catsup, 32 oz. size.

1 can Heinz Cranberry Sauce, 32 oz. size.

53 6¼c PRINTED CHALLIES Dainty patterns, mill end lengths, Persian and floral patterns, yard. (No Mail Orders). (Main Floor) **3¾c**

54 12½c PERCALES Mill end lengths in good, desirable patterns, light and dark grounds, all yard wide, yard. (Main Floor) **8c**

55 DRESS GOODS REMNANTS All-wool serges, panamas, some novelty suitings, black, plain and mixtures, 36 to 54 inches wide. Value 69c to 85c yard. (Main Floor) **29c**

56 CLARK'S SPOOL COTTON J. J. Clark's, black and white, hard and soft finish, sizes 40, 50, 60, 70, 80. (Main Floor) **21c**

57 DRESS GOODS REMNANTS Serges, imported suitings, cheviots, crinkle suitings, fancy mixtures, novelty weaves, in black, white and dress goods in plain colors. (Main Floor) **49c**

58 LINING REMNANTS Lengths 1 to 5 yards; sateens, percalines, taffeta linings, brocades, Venetians, cream and white cambrics, etc., white they last, value 12½c, 25c, 35c and 50c yard. (Main Floor) **7½c**

59 SILK REMNANTS Taffeta, messalines, plaids, checks, foulards, novelties, suitings, shantungs, failles, peau de cygnes, peau de soies, etc. Value 50c to 75c yard. (Main Floor) **29c**

60 ODD PILLOW CASES Made from the odd ends of various grades of muslins and unbleached cotton, various sizes, extra value up to 10c, while they last, each. (Main Floor) **5c**

61 $17.50—9x12 Tapestry Brussels Rugs—$10.25 Extra heavy quality. On account of the limited number of samples we have secured for a sale these of a rare bargain, designs are the best colonial effects, a most practical rug for dining rooms, living rooms and chambers. Worth $17.50, subject to slight imperfections. Friday. **$10.25**

62 69c BED SHEETS Full bed size, made of standard bleached cotton, fine linen finish (Main Floor) **50c**

63 RENAISSANCE SCARFS For sideboards, lunches or dressers, linen centers, new tambour and filet designs, linen finish, value usually 98c, Friday (Main Floor) **69c**

64 $2.50 TABLE CLOTHS Bordered pattern, fine Scotch made, mercerized satin finish, handsome floral designs, 2½ yards long (Main Floor) **$1.79**

65 39c TABLE DAMASK Bleached, heavy grade, fine mercerized, handsome floral and (Main Floor) **27c**

66 TURKISH BATH TOWELS Absorbent, heavy, striped Turkish, fringed ends, bleached, value 15c, each (Main Floor) **8c**

67 WHITE FLEECE BLANKETS Fine soft woolly fabric, pink and blue borders, 11-4 size, value 98c, while it lasts, pair (Basement) **69c**

68 $2.50 BLANKETS Serviceable, extra fine quality, gray, pink and blue borders, size 72x84, value $2.50, pair (Basement) **$1.95**

69 25c CRIB BLANKETS Fine white cotton blankets, for the baby's crib, pink and blue borders, each (Basement) **18c**

70 75c-98c LACE BANDS Embroidered edges and band insertions, allover patterns, in white, ecru, golden effects, combined with ribbon, 4 to 6 inches wide (Main Floor) **29c and 50c**

71 $1.50 Embroidered Allovers Black and colored, small dainty patterns (Main Floor) **75c**

72 EMB'Y REMNANTS Fabrics, cuts, edgings, bands, insertions, and headings, all desirable lengths, values to 25c (Main Floor) **3c, 5c and 9c**

73 50c Embroidered Allovers 18 and 24 in. small designs on fine nainsook, batiste and swiss, dainty, medium and elaborate effects (Main Floor) **25c**

74 $1.00 LEATHER BAGS Made of genuine leather, with frame of gilt, back strap, inside pocket, purse to match, black (Main Floor) **49c**

75 25c HAT PINS In assorted styles, white and colored, each (Main Floor) **10c**

76 1,000 COOK BOOKS American Women's Cook Book, many valuable recipes, over 1,000 in this cook book. Money back if not entirely satisfied. Limit of two cook books to a customer. Ordered in advance only. (Main Floor) **50c**

77 30c & 40c Gray Enamel Ware 19c

1 qt. and 1½ qt. Tea Pots
4 qt. Berlin Kettles
8 qt. Preserving Kettles
(Basement)

Friday Only CHOICE **19c**

1 qt. Double Boiler
2½ qt. Tea Kettles
5 qt. Berlin Sauce Pans
1 qt. & 1½ qt. Coffee Pots

78 7c OUTING FLANNEL Good, serviceable, special line, range of pink and white and blue and white checks and plaids, short lengths, yard **5¼c**

79 10c HAIR NETS Large allowed, extra quality, in all shades and dimensions. (Main Floor) **10 for 25c**

November Red Cross Sale.

Toilet Articles Third Floor Store Goods Carried Over Will Be Sold at 80-81-82-83-84-85% Off

Toilet Articles (Main Floor)	Sale Prices.
Soluble Powders, full weight	.11
Peroxide of Hydrogen, 4-oz.	.12
Long Hair Pins, White only	.24
Pocket Paper, full count, nine tints	8 for .25
Pure Rose Water, 4-oz.	.24
Syrup Hypophosphites	.35
Fine Tooth Brush and Tooth Powder	.14
Cuticle Balm, Talcum Powder	.08
Bay Rum, 4-oz.	.10
Face Soap	7 for .25

80 $2.50 SUIT CASES Light weight, extra strong, fine leather finish, shirt fold, 24-inch (Basement) **$1.49**

81 25c SCHOOL BAGS Heavy leather case, with lock and key on top, with shoe string (Basement) **19c**

82 SHEET MUSIC Edwards All the popular hits such as Just Awearyin' for You, Sidewalks of New York, Meet Me Tonight in the Welcome on the Mat, Don't Meet Me, Mr. What's Your Name, Over on the Farm, Oh My Annapolis, Beg, Pic-a-nic-ic, Ill, Ill, Ill

PRICE OF MEAT CONTINUES DOWN

25 Cents a Pound Is Asked for Roast Chicken as Compared to 28 Yesterday.

Slight reductions in lamb hindquarters, fresh pork, mutton forequarters and chicken were found by purchasers in Boston retail markets to-day.

Poultry prices ranged from twenty cents a pound for Western fowls up to as high as 35 cents for fresh-killed native chicken. Roast chicken selling for 28 cents yesterday was offered at 25 cents to-day.

A marketman, speaking of the downward tendency in poultry and other meats to-day said:

"Chicken is less because this is not the chicken season. The market has a glut supply and is getting more every day.

"In regard to beef, lamb, pork and vegetables, the rush for chicken and fish has naturally caused a slump in these other meats. So prices of beef, lamb and pork have fallen off a bit. But soon chicken giving is over and then the prices will go to its regular demand for beef and lamb and you will see the prices of these meats go up."

No Cut at Restaurants.

It was reported that considerable fall cut prices, especially in meats. Some were said to have taken a school and the price of meat could be reduced to cost. The restaurant men, however, say that no general reduction has been made, as there they are not afford to sell at cost. Besides, they say, the restaurant men, they will not put up prices before and cannot not be called on to do otherwise.

Prices of Boston markets to-day were: Porterhouse steak, 28 cents; sirloin roast 25 cents; rump, 25 cents; lamb hindquarters, 16 cents; lamb sides, 16 cents; lamb short chops, 25-30 cents; mutton loins, 16-25 cents; mutton forequarters, 6 cents; mutton chart chops, 25 cents; veal steak, 25 cents; veal chops, 25 cents; whole fowls, 16 to 18 cents; sliced hams, 25 cents; bacon, 25 cents; fresh pork, 18 cents; salt pork, 15 cents; lard, 12 cents; butter, 38 cents; cheese, 20-22 cents; fresh eggs, 50-60 cents; fowl, 20-28 cents; roasting chickens, 20-25 cents; broilers, 22-28 cents; potatoes, 25 cents per peck.

Dispatches from New York quote meat prices there as saying that further drops in fowl and turkeys may be expected soon. The reduction so far is the greatest in pork, five cents on the pound in some localities. The New York market for Thanksgiving and Christmas will be from one to two cents cheaper on the pound than for a number of years.

High Prices in Chicago.

Chicago retailers are holding to their high prices. Dispatches from that city say that, despite the announcements of the big packing plants that the wholesale prices of meats had gone down from 4 to 6 cents, the butchers did little for the consumer in the way of price reduction. In fact prices generated today were about the same as those of a week or more ago, when the top was said to have been reached.

Causes to ascertain whether prices had been increased proved that they had not and to add to the consumers' burden the retail dealers announced that lard, which has gone up 25 cents a ton. Meanwhile, the butchers are challenging the packers. They declare the packers are trying to "put one across" on the reduced cost of living.

They say:

"If we can be assured by the packers, not in newspaper interviews, but in black and white, that they will reduce the price of meats to a certain amount and keep them reduced for say three months, we will be glad to make corresponding reductions."

Boston Market Shows Slight Reduction in Lamb, Fresh Pork and Mutton.

TRIBUTE TO FOOD TRUSTS PAID BY OPERA DINERS

Two Boston men took their wives to the opera this week and earlier to dine at a fashionable restaurant. The check, with wines, liqueurs and coffee omitted, was as follows:

Grape Fruit (Fruit Trust)	$2.00
Oysters (Fish Trust)	$1.60
Soup (Beef and Vegetable Trusts)	$1.00
Fish (Fish Trust and Storage Trust)	$1.80
Entree (Beef Trust)	$2.50
Roast Turkey (Poultry Combination)	$3.00
Game (Storage Trust)	$3.50
Sorbet (Ice Trust)	$1.60
Vegetables (Vegetable Combinations)	$2.40
Salad (Fruit and Vegetable Trusts)	$1.50
Dessert—Mince Pie (Every Known Trust)	$1.20
Cheese (Import Monopoly)	.60
Total	$22.70

JEWS AND GENTILES IN UNION SERVICES

NEW YORK, Nov. 17.—Three congregations of Jews and Gentiles at last have arranged to unite in religious services. The First Congregational Church of Brooklyn, Carnegie Hall, and of which the Rev. Dr. Stephen S. Wise is rabbi, the Unitarian Church of the Messiah, Park avenue and Thirty-fourth street, of which the Rev. John Haynes Holmes is minister, and the Congregational Church of the Divine Peace, Central Park West and Seventy-sixth street, of which the Rev. Dr. Frank Oliver Hall is pastor, including next Sunday, will hold union services each Sunday morning of the Winter.

WONDERFUL NEW STYLES IN DRESSES

Lady Duff-Gordon will devote a page to describing gowns and frocks that every woman will want to read about.

THE SUNDAY AMERICAN

FIND MAN'S LEGS IN WINCHENDON SWAMP

WINCHENDON, Nov. 17.—Boys reported to the police that while hunting in Mann's swamp on the Royalston road they saw a man's legs, partly decomposed, sticking out of the mud. In their haste to notify the police they failed to mark the spot and were unable to locate it when they returned with Chief Callahan and others. The boys say there was a shoe on one foot and a shoe and rubber on the other.

BROOKLINE LOSES BIG TAX AWARD

Although twenty-four cities of Massachusetts, including the city of Boston, profit financially, as the result of the change made by the last Legislature in the license law, that will increase the tax, the other nine cities and a large majority of the towns suffer losses ranging from a few dollars to $70,000, which represents the difference the new law has made to this town of Brookline.

HELD FOR DEATH AFTER FIGHT

George Craffey, thirty-four, of No. 108 Cedar street, Roxbury, is under $1000 bail in Municipal Court to-day, charged with manslaughter in connection with the death of Robert Rome, fifty-two, of No. 28 Dudley street, Roxbury, last Saturday.

Craffey is the soldier who was a recent arrestee during a fight of succeeding of Letters' Union, No. 72, to a union in the third floor of the Webb department store, and No. 987 Washington street, north end.

Craffey was arrested at the business early to-day. The policeman alleged that during the fight he struck Rome a blow on the head the latter fell to the floor, striking his head. Rome died in the ambulance while being taken to the city hospital.

A superficial examination was made of Rome's body at the undertaking establishment where Medical Examiner Timothy Leary, Jr., performed an autopsy to-day to ascertain the exact cause of death.

The policemen alleged that during the fight Craffey was unexpectedly struck by Rome, who, they said, fell from a height of about eight feet to the floor

GET THERE! IS SUFFRAGE CRY

Get up and get there!

Sounds like one of the "famous sayings of great generals," doesn't it? Or the war cry of a brave army? Certainly, that's just what it is.

Get-up-and-get-there is the new slogan of the women suffragists of America. It's the new watchword, echoes of which are still ringing in the headquarters of the Votes-For-Women organizations of the United States. It came after the women had shown their power in the recent election. The leaders simply shouted, "Get up and get there," and all the women at once climbed in after the rallying cry.

The war cry was coined by Miss Alberta Hill, right hand worker for Mrs. Blatch, president of the Equality League of Self-supporting Women. She said:

Must Fight to Win.

"The old way of being a suffragist was to go into a hall and talk to a lot of other suffragists. The new way is to go into the districts and talk to the voters.

"We can never get the vote if we depend on sentiment and abstract justice. The American people don't work reforms that way. We have got to prove to men that we can fight if they don't give us what we want—we must be just as practical as that.

"Next year will fight in every district where we have not won. Why, we did this Fall in the Twenty-fifth New York district. Our watchword for the future will be 'Get up-and-get-there.'"

Mrs. Mary Ware Dennett, secretary of the National Woman Suffrage Association, sees unfavorable signs in the way the vote was viewed on the influence the women had in the recent elections. She said:

"Of course the result over which the national organization most rejoices is the seating of Washington the suffrage State, recording to the returns as way up a vote of to 1. It was the object of a almost vigorous campaign by the women. All local get other organizations interested in the work, such as the State Grange. They secured the editor of the Tacoma News, of the most important daily papers in the State, to give over an entire edition to woman suffrage.

Best Argument Is "Work."

"The college girls formed a league and distributed a series of unique and brilliant posters, quoting Mark Twain, Lincoln and every possible authority in favor of the movement. Of course there were meetings in the halls and on the streets and speeches without number.

"As in New York, the women served as watchers at the polls in the cities and did splendid work.

"Not the least effective argument, either, was the fact of women who had already been appointed to public office.

As for instance, Mrs. Blanche Mason of Seattle, an assistant labor commissioner for the State of Washington, and the only member of a most effective department for women and children.

"But, though we didn't win, we also made wonderful campaigns in Missouri, North and South Dakota. The suffrage amendments were pending. The labor federation in Oklahoma was lined with the women and sent all over the State a poster vender. Men and women, you stand together in work and in miserable—stand together in the ballot box to protect your interests and your jobs.

Just Prejudice for Politics.

"In Illinois the woman made an active campaign in favor of woman suffrage. Governor Deneen, speaking directly for or against certain candidates on the issue of 'grain.' In Kentucky they made a campaign largely on educational issues, with endless chains of political propaganda. In Maryland and Maryland the suffragists did most active work in the political districts of the cities.

"More women have been running for office than ever before all over the country. Miss Antoinette D. Leach conducted a thoroughly successful campaign as a candidate for the Legislature. The Republican, Democratic and Citizens' parties each had three women candidates for the House of Representatives in Colorado. Women were nominated there for State superintendent of public schools and regent of the State University. Wisconsin elected a woman as county treasurer. Mrs. Mary Bonney was in the Legislature in Wyoming.

"The enemy is fighting. We have got out of politics and into politics.

"The fight ahead of us is both harder and easier. I said we were beyond prejudice, but that was the easiest thing in the world to fight. Now do you realize what is happening?

Dreaded by "Interests."

"We are becoming a power dreaded by the 'interests.' We have shown them this year as never before that we have power and that it will always be exerted against them. Not that we are 'agin' any of our politicians, but we are more definitely attached to the stand of the trusts against our politics.

"And they will fight us by every weapon, fair or foul.

"That is why I say this election has made things harder for us. But it has also made them easier, because it has given us such an impetus that we would not stop if we wished."

Miss Harriet May Mills, president of the New York State Suffrage Association, explained the women and elected Bib Governor of New York.

"It was the women who carried the State for Dix. Not only that, but Republicans put over the nails did political work on this high cost of living question. And what we did here we repeated all over the country. It was the woman's landside quite as much as the Democratic one. Personally I have never in my life known of an election where the women were so truly a power.

"Our most shining example of direct political work was probably in Buffalo and Erie county, where we conducted a campaign against senator George A. Davis, for years the head of the judiciary committee, which found no time to submit any legislation to the Legislature. He went down to defeat.

ECLIPSE WAS IDEAL, SAYS PROF. PICKERING

Diagram showing the earth's shadow gradually obscuring the moon and emerging later.

By PROF. E. C. PICKERING,
Director Harvard Observatory.

The eclipse of the moon last night was typical and very satisfactory from our point of view. During the early part there were passing clouds, but these cleared away, and our views were excellent.

Photographs were made with five different instruments. In three of the instruments the apertures were respectively 18, 11 and 8 inches. The other two were smaller.

At the request of the Pulkowo Observatory in Russia the occultations of several stars by the moon were observed by Prof. Wendell with a 15-inch telescope and by Mrs. Campbell with a 24-inch reflector.

The photographs secured were the best we have obtained in twenty years during which we have been photographing lunar eclipses, the first photograph having been made in 1888.

As to the matter of the occultation of the stars the agreement of time with the predictions was very good. The results of this will help to determine more accurately the exact position and the exact diameter of the moon.

The movement for the observations during the night was made by the astronomer by the Pulkowo Observatory. They did this before in 1891, when was the first time the system was employed.

Independent observations are taken, of course, but after this eclipse the Pulkowo Observatory will collect observations from all over the world and compare the results.

By HAROLD JACOBY,
Famous Expert in Astronomy.

The writer had a body of students were at the Columbia observatory last night intending to view the eclipse through the telescope. Observations of a portion whereof were not planned, as these can be effected with much greater advantage with the powerful optical apparatus of the great observatories to which reference has been made.

Unfortunately the weather was unfavorable. A heavy blanket of clouds obscured the sky so completely that not even a glimpse of the eclipse was obtained.

Nevertheless the students will be interested to know just what kind of information accompany escape from observations of a lunar eclipse and the use to which such information can be put. We do not to-day expect results of as great importance as those which were used to expect fifty years ago or so.

Lunar eclipse observations consist simply in noting with a large telescope the exact instant of time, to the smallest possible fraction of a second, when the first and "four contacts" take place between the eclipsing shadow of our earth and the bright disc of the moon. These four contacts are: The first slight indentation of the moon's edge; the beginning of "totality," or complete obscuration; the end of totality, and the final complete termination of the eclipse at the moment when the last infinite indentation of the disc disappears.

The exact times of these four events can be predicted by mathematical calculations based on our knowledge of the orbits of our earth and the moon. The agreement of prediction with observation then offers a most searching test as to the correctness of these orbits; and any discordance that may be brought to light by the observations gives an opportunity to correct our knowledge so as to render it more exact.

FOSS AT INDUSTRIAL HOME MEETING

Governor-elect Eugene N. Foss will be the chief speaker at a public meeting to be held in Park Street Church to-night for the purpose of discussing the needs and wants of the Boston Industrial Home on Harrison avenue. A number of other prominent men will speak, including Frederic Hallongren of the City Council, Rev. Dr. A. Z. Conrad, pastor of the Park-Street Church; the Hon. John A. Hennessy of East Boston, and Secretary Miller of the Boston Y. M. C. A. The Mt. Grant Band of Newton will preside. The Alpha male quartet will sing.

CLIFFORD NAMED AGAIN IN BROCKTON

BROCKTON, Nov. 17.—At the Democratic caucus here Mayor William H. Clifford was renominated by an overwhelming majority over Daniel J. Hayes, chairman of the Democratic City Committee, by 872 to 125.

THE ECLIPSE SCHEDULE.

The penumbra appeared:

At ..... 6h. 41 p. m.
First edge of shadow.. 8.44
Totality began 6.55
Middle of eclipse 7.21
Totality ended 7.47
Shadow ended 8.58
Penumbra ended 9.56
Magnitude (moon's diameter) 1.131
Diameter of earth's shadow 2.866

STEAMSHIPS IN COLLISION

NEW YORK, Nov. 17.—The French liner La Lorraine and the French liner Frederick Wilhelm of the North German Lloyd line were in collision in the North River to-day while outward-bound. The bow of the Lorraine was smashed and she was compelled to return to her pier. The Prinz Wilhelm continued after a pause among her passengers had been quelled.

The German liner went only a little down the bay, however, and then returned to her dock. An examination showed a large crack in the vessel's stern, and her captain decided to put coffer-dams to be effected with much greater advantage by the powerful optical apparatus of the great observatories to which reference has been made.

Unfortunately the weather was unfavorable. A heavy blanket of clouds obscured the sky so completely that not even a glimpse of the eclipse was obtained.

Nevertheless the students will be interested to know just what kind of information accompany escape from observations of a lunar eclipse and the use to which such information can be put. We do not to-day expect results of as great importance as those which were used to expect fifty years ago or so.

Lunar eclipse observations consist simply in noting with a large telescope the exact instant of time, to the smallest possible fraction of a second, when the first and "four contacts" take place between the eclipsing shadow of our earth and the bright disc of the moon. These four contacts are: The first slight indentation of the moon's edge; the beginning of "totality," or complete obscuration; the end of totality, and the final complete termination of the eclipse at the moment when the last infinite indentation of the disc disappears.

The exact times of these four events can be predicted by mathematical calculations based on our knowledge of the orbits of our earth and the moon. The agreement of prediction with observation then offers a most searching test as to the correctness of these orbits; and any discordance that may be brought to light by the observations gives an opportunity to correct our knowledge so as to render it more exact.

FOSS AT INDUSTRIAL HOME MEETING

Governor-elect Eugene N. Foss will be the chief speaker at a public meeting to be held in Park Street Church to-night for the purpose of discussing the needs and wants of the Boston Industrial Home on Harrison avenue. A number of other prominent men will speak, including Frederic Hallongren of the City Council, Rev. Dr. A. Z. Conrad, pastor of the Park-Street Church; the Hon. John A. Hennessy of East Boston, and Secretary Miller of the Boston Y. M. C. A. The Mt. Grant Band of Newton will preside. The Alpha male quartet will sing.

CLIFFORD NAMED AGAIN IN BROCKTON

BROCKTON, Nov. 17.—At the Democratic caucus here Mayor William H. Clifford was renominated by an overwhelming majority over Daniel J. Hayes, chairman of the Democratic City Committee, by 872 to 125.

ANCIENTS BACK FROM ENGLAND

The committee from the Ancient and Honorable Artillery Company of Boston, which went to England to present a committee of honorary membership to His Majesty King George V., returned to-day on the Cunard liner Ivernia.

To quote Colonel Sidney M. Hedges, ex-commander of the Boston Ancients, the committee had a "glorious time and a glass of port with His Majesty.

The committee, in addition to Colonel Hedges, included Captain John D. Nichols, present commander, and Lieutenant Francis H. Appleton. They were accompanied by Mrs. Nichols and Mrs. Appleton. Lieutenant and Mrs. Appleton will remain abroad indefinitely. The other four members of the original party came back to-day.

The moment Colonel Hedges was approached by the waterfront reporters on the deck of the Ivernia he burst out with: "Oh, we had a glorious time. We left the festivities were marred somewhat by the death of Prince Francis of Teck, who departed this world on October 22. King George very graciously received us on October 27, the day after the funeral, at Marlborough House.

"We were presented to the King by Earl Denbigh. The king made us a very gracious speech, in which he referred to the circumstances our entertainment at Marlborough House, which, although we and a glass of port with His Majesty.

"We were royally entertained by Fifty Lodge of Free Masons, which is composed exclusively of members of the Grenadier Artillery Company of London, of which Earl Denbigh is commander.

"We were also entertained by the officers' mess of the London Hospital, and by Superintendent McKenzie of Epping Forest at the Forest Lodge."

CUDAHY MUST PAY BOSTON TAILORS

CHICAGO, Nov. 17.—John Cudahy, Jr., or "Young Jack," as his friends distinguish him from his father, will have to settle a tailor's bill of $315, which he acquired in Boston five years ago while he was at Harvard, or take a chance of being lined into doctors' court. For a deputy bailiff armed with a writ of execution just saved the "Young Jack." A judgment against Cudahy was given in favor of Dunn & Co., tailors, of Boston by Municipal Judge Fry. When asked finally to settle the bill Jack put his "O. K." on it and sent it to his father. Patrick A. Cudahy, Chicago packer, was not, and told a collector that Jack could take care of his own affairs.

FOSS'S BROTHER TO LIVE IN BROOKLINE

CHICAGO, Nov. 17.—Congressman Foss has rented his residence at No. 717 Garden terrace. The lease, it is stated, was made three days before the November election. Mrs. Foss has gone to Brookline, Mass., where it was said the Congressman will take a residence soon. Brother Eugene N. Foss is the incoming Governor-Elect of Massachusetts. The Congressman-elect, however, has not published his non-resident membership in the University Club.

3 KILLED BY DROP OF CAGE IN MINE

BRISTOL, Eng., Nov. 17.—Three men were killed and twenty-seven others hurt, some of them fatally, when the cage in the shaft of St. George's Colliery fell 500 feet to-day. The dead and wounded were badly crushed, and it is believed that the death list will go at least ten.

SONG FREE

Words and music of the latest hit, "The Song of Every Nation Are Americans To-Day," will be given free to every reader of THE SUNDAY AMERICAN

MRS. F. P. KENDALL AND ONE OF HER CHAMPION DOGS

MRS. F. P. KENDALL WITH CHAMPION SCOTCH POODLE PRIDE.

ANTI-AMERICAN EDITORS EXILED

WASHINGTON, Nov. 17.—At a banquet of the anti-American riot at Leon, General Isaac, the provisional President of Nicaragua, tendered expulsion to the editors, supporters of the late Madriz and foreign government, according to State Department advices from Consul Moffatt at Managua. Consul Moffatt states that those who did not leave Nicaragua by Nov. 20 were shooted public decency," provided the disorder are strictly responsible for the anti-American riots.

WOMAN DIES IN STATION.

Mrs. Lida Hoadman Preston, suffering from a fractured skull, died to-day in the Highland station, West Roxbury, of heart failure.

CHAMPIONS AT TERRIER SHOW

The Boston Terrier Show opened today at Horticultural Hall for three days, and over three hundred of the best Bostons in the country were on the benches in the pick of condition.

Mrs. Frances P. Kendall of the Kill Kare Kennels of Lexington, Mrs. F. A. Dallas, Dr. Wallace Snow of the Dark Kennels, Frank Bondero of Brockton, Thomas Kelley of Jamaica Plain, W. M. Kinsley, A. E. Wright of Smithboro, S. R. Foster of Philadelphia, Mark A. Knipe of Haverhill, William F. O'Connor, Miss Alice Beauseil of Providence, Mrs. John N. Champion of New Haven, the Auburn Kennels of Burlington, Vt., Agawam Kennels, Dr. C. F. Sullivan, and Jesse C. Stallings were among the largest exhibitors.

Competition Keen.

Prizes are offered for the best decorated coupes and to-day found many of the aristocrats of dogdom surrounded by prettily arranged benching, electrically lighted and all the swan ribbons of the year hanging about their sides. To the old stars dog all the glamor and show had just little interest, for the dogs had been found in their stalls for their turn to face the judge. Many of them are comfortable and the fashionable Arthur Malcolm Colchester is the youngster just breaking into the show game. It is just different with many of them in their nettle looking at their leashes and their owners' friendships trying to get out them.

Under the junior and senior puppy classes will be judged and it will be well on the evening before this has been accomplished as the classes are large and the competition about as keen as in any show the club has ever held.

The large number of fanciers have come from the Middle States and the West for the show and a number of good Bostons shipped to the West are pitched as prize winners in several of the classes.

Mrs. Kendall, who owns Champion Jesse Doodle Pride, a double champion, Bostonia Doodle and Yankee Doodle Up, for such good dogs as Jewel, Violet Girl and Trimount Countess. Mrs. Kendall always Pride and Yankee Doodle Up for competition as a team and they have yet to face defeat.

Seven Champions.

At least seven champions are out for honors at this show—Revlo Peach, Auburn Happy, Yankee Doodle Did, Autocrat, Teddy Boy, the pride of Iowa, Chicago to try and take a fall out of the local dogs; Yankee Doodle Bridge and Dalsey's Sensation to say nothing of these goes the trophy for the best bitch show ever possibly some new comer will run for first honors will sweep through the ring to the biggest honor that may be bestowed out by the judge, time has to the show.

Many innovations regarding benching, seating and in the snow ring arrangements have been put into effect by the Boston Terrier Club. Over $500 in gold and pink by-bag puppies and then as well as the cover ed blue, red, yellow and tri-colored ribbons.

To-night the Boston Terrier Club will hold a grand dinner at the Copley Square Hotel and this is always a feature of their work attended by many prominent society.

Special Notice.

Only One "BROMO QUININE" that is

Laxative Bromo Quinine

Cures a Cold in One Day. Only 25 cents.

E. W. Grove 1910 35.

WINANS'S HORSE WINNER.

DERBY, Eng., Nov. 17.—The Valedon colt by Lemberg, won the $15,000 Aldershot plate of 250 sovereigns, in a field of fifteen and was second was W. M. G. Singer's Papavera, third horses ran. The Vale was the favorite.

NEWSBOY'S COURT READY

The newly organized Newsboys' court is to have its first sitting at a court on Friday night, and interest throughout Greater Boston is being taken in the event, as it is also the court in the first of its kind in the country, although similar courts in the local court proving a success.

All the Greater Boston newsboys are keenly excited over the coming of needed, for each little fellow has taken a personal interest in the organization of the court and the election of judges to preside over the court. Harry Hall, with 17 years, will occupy the place of honor as judge, night's session as chief justice. Hernando is a pupil at the English High school. The associate justices are Louis Gray of the Wendell Phillips school and Jacob Sussy of the High School of Commerce.

With two men, Mitchell Turnbull, superintendent of the West End Home, and Alexander Peckham, secretary of the Boston Newsboys' Club, appointed as court committee, Harry Hall and his fellows will have absolute power over the boys brought before the court by Probation Officer Association.

The sessions will hold its sessions at No. 127 Tremont street. In all the court will have jurisdiction over 2,500 boys, there will be no appeal from its decisions.

LEADERS OF BOSTON'S WELL KNOWN ORCHESTRAS

Some of them. Who they are and how long they've been in the count. You'll find them in THE SUNDAY AMERICAN

Tel. 2720 Ox.

ROYAL RANGES

Nine elevations, four sizes, reversed, tapered, 18 inches wide, 24 inches long, 30 inches high, 36 inches high, 42 inches high, 48 inches high, 54 inches high, 60 inches high, 66 inches high, 72 inches high, 78 inches high, 84 inches high, 90 inches high, 96 inches high, 102 inches high,

GOOD GOODS TREMONT TEMPLE STORE. RIGHT PRICES
MacDonnell's
86 TREMONT ST.

Friday Inducements
In Every Department

FRIDAY AT 8:30
Another Lot of Black Messaline and Taffeta SilkWaists, 4.00 Value
1.98
This will positively be the last sale of this waist this season at this low price.

A 2.00 SWEATER
At 98c
This cut represents a regular $2.00 Sweater which we will place on sale tomorrow at 98c. Colors, oxford, cardinal and white.

EXTRA SIZE BLACK SATEEN PETTICOATS
Regular $1.00 Value.
65c
We have only 100 of these petticoats and no mail ordering.

MUSLIN UNDERWEAR
SPECIAL LOT OF COMBINATIONS and CHEMISES. Regular $1.00 values.
59c
Special lot of Combination Gowns and Chemises. Reduced from $2.00
98c
See the Jersey Fleece Lined Vests and Pants at
19c
Sizes 3, 5 and 6 only.
ALL PERFECT GOODS.
NO MAIL ORDERS. NONE SENT.

GLOVES
Full Pique 2-clasp Real Kid Gloves, regular $1.50 value, for sale Friday, special
1.15
Colors, Gray, Tan, Black and White. Genuine MacDonnell buttons. Sizes 5½ to 7½.

LACE SCARFS
See the Bruche Lace Scarfs in blue, pink and white, $1.00 quality, for this special sale, Friday
79c
A most desirable head-dress for evening wear.

HOSIERY
For a Friday special we have taken from our regular stock a lot of regular 25c Stockings, white foot, double sole, heel and toe.
18c

CHANGE PURSES
We will also offer for sale, in the Annex, Friday, a small lot of German Silver Change Purses, long chain, reg. 50c value
30c

CORSETS
We have you exactly 100 pairs of regular $2.00 and $2.50 Corsets, but as the size assortment is broken we will mark them to close
59c pair
Every pair perfect and desirable. Sizes 18, 22, 24, 25, 26, 27.

SOILED SAMPLES
SAMPLE WAISTS, Taken From Our Regular Stock, and soiled from handling, goods which retail for $1.98 and $2.50. Reduced to
1.39

LONG AND SHORT FLANNELETTE KIMONOS. Prices
50c, 59c and 98c

W. L. DOUGLAS
$3.50 & $4.00 SHOES

The benefits of free hides, which apply principally to sole leather, and the reduced tariff on sole leather, now enables me to give the wearer more value for his money, better and longer wearing $3.50 and $4.00 shoes than I could give previous to the tariff revision.

DO You Realize that my shoes have been the standard for over thirty years, that I make and sell more $3.50 and $4.00 shoes than any other manufacturer in the U. S., and that Dollar for Dollar, I Guarantee My Shoes to hold their shape, look and fit better, and wear longer than any other $3.50 or $4.00 shoes you can buy?

Quality counts. It has made my shoes The Leaders of the World.

For Fall and Winter Wear, my immense stock includes the latest and best styles in every size and width, especially in Young Men's Lasts, and my stores also carry at all times the most complete assortment of the more substantial styles, such as have made W. L. Douglas shoes a household word everywhere.

You will be pleased when you buy my shoes because of the fit and appearance, and when it comes time for you to purchase another pair, you will be more than pleased because the last ones were so well, and gave you so much comfort.

W. L. Douglas, President, W. L. Douglas Shoe Co.

BOYS' SHOES $2.00 AND $2.50

CAUTION Some genuine without W. L. Douglas name and price stamped on bottom. TAKE NO SUBSTITUTE

If your dealer cannot supply you with the genuine W. L. Douglas shoes, write for mail order catalog. W. L. DOUGLAS, Brockton, Mass.

W. L. DOUGLAS EXCLUSIVE STORES IN BOSTON:
635 Washington Street, 291 Washington Street, 230 Hanover Street,
116-117 Summer Street, cor. Lincoln. 82 Court Street, cor. Howard.

You Know the Signs

of biliousness—the out-of-sorts feeling, headache, dull eyes, dizziness, bad taste, sallow skin, sick stomach. Get rid of these as soon as they show and you will be happier and feel all the better. You can do this easily and prevent return of the troubles.

BEECHAM'S PILLS

are a natural, safe and reliable corrective. A few small doses of Beecham's Pills will prove their value to you—they will tone up your system, remove the signs of biliousness, help you out of stomach and liver disorders, keep your kidneys active and your bowels regular. Tried and always effective, Beecham's Pills are the family remedy which always

Should be on Hand

The directions in every box are very valuable. Boxes 10c. and 25c.

$2,000.00
IN CASH PRIZES
FOR BOYS AND GIRLS
SEE PAGE 18

TO-DAY'S NEWS OF SOCIETY

By ELIZABETH ELLIOTT.

The Junior Charity Club is to give a "Bridge" at the Hotel Vendome, Commonwealth avenue, to-morrow afternoon at 2 o'clock in aid of their hospital fund, with which they support a free bed at the Charity Club Hospital. The affair is in charge of Sally Dunbar of Commonwealth avenue, assisted by Mrs. Edgar M. Young, president of the club and Mollie Gould, Mabel Bonnell, Mrs. S. N. Taylor, Mrs. Cupid and Mrs. Maybee Peters. Refreshments will be served after the game.

* * *

The members of the South End Day Nursery Auxiliary, Mrs. Stanley B. Cleaves, president, are making elaborate preparations for their fair to be held at the Vendome November 29 and 30.

* * *

The first in the series of promenade concerts to be given by the First Corps Cadets will be held at their armory this evening. The full corps band will render a concert from 8:30 to 9, and dancing will follow until 12. A large number of military men from other organizations will attend. The committee in charge is as follows: Chairman, Lieutenant E. H. Clapp, Lieutenant W. T. Bailey, Sergeant H. Knapp, Sergeant W. Buffum, Private W. C. Pattiman, Sergeant E. M. Brach, Sergeant H. G. H. Farwell, Private D. Hamilton, Sergeant R. E. Luther, Private R. B. Conant and Sergeant E. Child.

* * *

Another of our butterflies of fashion has deserted the gay world and is giving her life to helping others, and Miss Hilda Sillier makes the third of fourth society girl who within the year has taken up trained nursing. Miss Millet is the daughter of Mr. and Mrs. Josiah B. Millet of 160 Marlboro street, and was a debutante of only a couple of seasons ago. She is an especially bright and clever girl and is in training at the Waltham Training School.

* * *

The Hunt ghost still claims the interest of the most loving elements of society and rides daily the Norfolk Hunt holds at their meets at Riverside Farm, South Weymouth, at 2:30.

* * *

Mrs. Frederick Ayer and her daughter, Miss Katherine Ayer, have returned from their stay at the Springs, Virginia, and have established at their home in Commonwealth avenue for the Winter. Mrs. Ayer, who is one of the season's debutantes, is to be formally presented to society when her parents are to give a ball in her honor at their Commonwealth avenue home on the 22d. On the 13th of January a large ball will be given at the Somerset.

* * *

Mrs. Frederick B. Carpenter presents her daughter at a reception and tea at her Commonwealth avenue home this afternoon, another debutante affair of interest, today is the reception which Mrs. Henry Wheeler is giving for Miss Eleanor Wheeler at her home in Marlboro street.

* * *

Announcement has been made that invitations will be served at the Kennels of Mayfield on Thanksgiving day at 1:30, following the run of hounds to River End.

* * *

Invitations have gone out from Dr. and Mrs. Charles A. Groves of East Orange for the wedding of their daughter, Miss Edith Freeman Groves, and George Edward Howe of Boston, on Wednesday evening, November 23, in the Grace Avenue Presbyterian Church. John H. Appleton and Robert Leland of Brookline will be among the ushers.

CALIFORNIA CITIES SHOW BIG GAINS

WASHINGTON, Nov. 17.—The population of San Francisco is 416,912, according to the statistics of the thirteenth census just made public. This is an increase of 74,130, or 21.6 per cent, over 342,782 in 1900. Oakland, 150,174, an increase of 80,214, or 114.7 per cent, compared with 66,960 in 1900. Berkeley, 40,434, an increase of 27,220, or 206 per cent, compared with 13,214 in 1900. Alameda, 28,282, compared with 16,464 in 1900.

HOW JOHN D. HAS FOUGHT DISEASES

Double page feature article, profusely illustrated, will show what the Oil King's millions have done for humanity in the world's most wonderful hospital. Read it in

THE SUNDAY AMERICAN

BILL TO EXEMPT WOMEN FROM TAXES

MONTPELIER, Vt., Nov. 17.—As Vermont women are not allowed to vote they shouldn't be taxed, such is the purport of a bill introduced in the lower branch of the Legislature by Representative Hunt of New Haven. Specifically, the measure applies to unmarried women who have reached the age of twenty-one years. Mr. Hunt is an ardent advocate of woman suffrage.

GOV. MEAD VETOES FACTORY BILL

MONTPELIER, Vt., Nov. 17.—On the ground that it would vest the State Board of Health with powers now lodged in the courts, Governor Mead has vetoed the House bill which authorized the board to regulate the heating and ventilation of all buildings containing ten or more employees. A further provision was for a fine of $500 or less for non-compliance.

SEIZE FIRM'S STOCK ON FRAUD CHARGES

NEW YORK, Nov. 17. — The entire stock of Joseph Brooke & Co., an English woolen drug, was seized by the government in action to recover $200,000 damages "in consequence of fraud and other wrongful acts." Alleged evasions of customs dues, disclosed by a former employe of the firm, is the basis for the action.

WONDERFUL NEW STYLES IN DRESSES

Lady Duff-Gordon will devote a page to describing gowns and frocks that every woman will want to read about in

THE SUNDAY AMERICAN

GIRL SAVES LITTLE BOY FROM DROWNING

WORCESTER, Nov. 17.—Ray Jencks, four years old, owes his life to the bravery of eleven year old Addie Pratt of Maiden road, who, when the baby had gone through the thin ice of a pond on the Ellsworth estate, waded in and pulled him out, then took him home and after rubbing his feet, put him to bed.

CUSTOMS MEN EXPECT RAISE

As a result of the present investigation of the customs service at Boston, all employees who are receiving salaries ranging from $840 to $1,200 a year are expecting increases. This is in line with the recent order of the comptroller of the treasury restoring local traveling expenses to all employees in the service except inspectors and treasury agents.

A New Treatment for Sick Headache

Sick headache is a peculiarly stubborn disease as the attacks continue to occur in most cases in spite of the most skillful medical treatment. It is a baffling disease to the medical profession, its cause not being accurately known.

Few diseases which do not threaten the life of the patient cause more suffering, more unhappiness in the family, more disturbance to the home life, than sick headache. The disorder is therefore worthy of the most careful study and attention. Many cases can be cured. Some may be incurable but these can be alleviated and the attacks made less frequent, an improvement well worth the effort.

Although the highest medical authorities admit that the cause and cure of sick headache is profoundly obscure there are certain well established facts which every patient should know.

Established Facts Concerning Sick Headache

A tendency to sick headache is generally hereditary and in a majority of cases the disease is transmitted through the mother. It frequently develops at an early age.

Although sometimes called "nervous headache" because of certain of its manifestations, sick headache seems to be due to some hidden defect in nutrition, some fault in the chemistry by which the stomach changes food into blood. This defective change produces a poison which the system throws off, with headache and nausea.

Most important, in the effort to find a cure, is the known fact that anything which tends to lower the "tone" of the body operates to bring on an attack and that when the system is "toned up" the attacks become less frequent or disappear altogether. Thus indiscretions of diet will produce an attack as will a sudden shock, grief or other mental disturbance. After a vacation spent in the open air, or when the general health is especially good, there is freedom from attack.

The Tonic Treatment

These facts led to the so-called tonic treatment for sick headache and for years Dr. Williams Pink Pills have been used with good results in numberless cases. This valuable remedy, however has no laxative action, and is useful in sick headache only between the attacks to build up the general health and make them less frequent.

As a rule a sufferer from sick headache can tell hours, sometimes days, in advance, when the headache is coming on. This fact makes it possible to use a laxative, as soon as the approach of an attack is discovered, to eliminate the poison from the system and prevent the attack or in a great measure to moderate its severity.

Laxative-Tonic Treatment the Best Known

A new laxative, PINKLETS, designed to be used in connection with Dr. Williams Pink Pills, affords a perfect combination treatment. These little laxative pills slightly stimulate the stomach and bowels and act on the liver. They are mild, sugar-coated, entirely vegetable, do not gripe and have no habit-creating tendency.

The treatment between the attacks and the preventive laxative treatment before an expected attack is all that can be done, as the stomach will not usually tolerate medicine during the paroxysm. Coal tar products, of which most headache powders are composed, are not only useless in curing sick headache but are dangerous as well and should be avoided.

Learn How to Treat Your Own Case

We have prepared a pamphlet that not only describes fully the Laxative-Tonic Treatment of Sick Headache and gives specific directions for the use of the remedies but contains also much valuable information regarding diet, exercise and the management of the sick-room during an attack. This pamphlet will be sent free on request together with a sample of PINKLETS, the little laxative pills. Write today if you want to treat your trouble intelligently. A postal card request will bring the pamphlet and the free sample. Address: The Dr. Williams Medicine Co., Schenectady, N. Y.

$10,000 VALUE FOR 5 CENTS. See Next Sunday's Boston American New City Life Section

DALE'S IMPRESSIONS OF 'THE THUNDERBOLT'

By ALAN DALE.

NEW YORK, Nov. 17.—The most hackneyed of all bits of stage property, known as "the last will and testament," is the theme of Sir Arthur Wing Pinero's episode in the history of an English provincial family," called "The Thunderbolt," which had its first American production at the New Theatre Saturday night. It was probably called "The Thunderbolt" because it doesn't thunder at all, and—produced at an ordinary "money-making" theatre—would soon bolt!

When playwrights have achieved great success, as Pinero has undoubtedly done, they pine for the sweet possibility of "writing to please themselves." That is to say, they pay no heed to the speculative manager, or to the self-seeking "star." Of course, it is lovely and a pious thing to "write to please oneself." Oddly enough, however, it doesn't always pan out. Popularity is awfully nice, and it coerces a multitude of sins. Sir Arthur Pinero undoubtedly wrote "The Thunderbolt" in order to please himself, and—it will not bring grief to his wife—if I may be course enough to mention such a thing in connection with a playwright who dead grief.

It was well noted at the New Theatre—quite as well noted as when I saw it at the St. James Theatre in London —that it is a depressing play of a set of gloomy provincial people, and it is full of legal talk about the grand said "last will and testament." It opened in a house of mourning, with the family of the deceased Mortimore waiting to hear the Reading of the Will—a favorite scene with novelists and dramatists.

"Dull Money Grubbers."

All the Mortimers were there, respectably garbed in black—James Mortimore, Ann Mortimore, Stephen Mortimore, Louisa Mortimore, Thaddeus Mortimore, Phyllis Mortimore, Rose, nee Mortimore, and her husband. They were all dull, provincial, money-grubbers, and—the thunderbolt fell. It was the appearance of an illegitimate child of the deceased, a young girl, who had apparently been left destitute. She had been her father's "pal," and she felt genteel—not the less of the money herself that thought but the fact that her father had apparently forgotten her.

Well, you know the possibilities of wills! Those are unlimited. Pinero, "the master," doesn't disdain to make use of these possibilities in their crudest and theatrical form. There had been the "last will and testament" Phyllis, the wife of Thaddeus, had stolen it, seeing that it contained all the deceased's cash to the illegitimate girl, she had torn it up and thrown the bits into the river. You guessed something of the sort when you saw Phyllis "made up melancholy."

Pinero, however, not being prophetic enough to "see" his play at the New Theatre, got busy with the conventional ending—forgetting, presumably, that he was really writing to please himself. And we were treated to the somewhat trashy spectacle of Thaddeus shouldering his wife's crime to save her from the results of a fellony! This was the "big" scene, in which Thaddeus, badgered and cross-examined by lawyers, insists that he stole the will, and is finally cornered by the usual neglect of circumstantial details.

"Ends Most Gorgeously."

In the end everything ends most gorgeously—quite too gorgeously for the fastidious taste. The girl, as soon as she has been satisfied that illegitimate pa isn't her everything—which gratifies her peace of mind—refuses to accept the legacy, but insists that it shall be equally divided among the crowd. The pensive Phyllis—for the sake of the proprieties—gets her share settled on her children. Yet another share is given to a hospital. They each get about $100,000—which is certainly better than nothing at all. And, as the very first curtain, when the lovely girl gives herself to a young clergyman, who is in the case for no other reason than to make it end happily!

So you will see that "The Thunderbolt" is a funny mixture of gloomy and unpromising provincialism and quite cheap theatricalism. This mixture renders the piece unsatisfactory for an ordinary theatre. It did not "go" in London, so it got to the New Theatre as a curio. If it had been a success in London, it would, of course, have been "presented" here by Mr. Frohman. Probably he gave it to the New Theatre. "Beware of the Greeks bearing presents."

Even in "The Thunderbolt," however, the "art" of Pinero is apparent. There is the familiar "sledge hammer" force, which is illustrated even better by Mr. Manuel Klein in "The Gamblers." It is all very direct and strong. Pinero had a story to tell, and he knew how to tell it. The trouble with the story, which is not fascinating, the only sign of life in the piece is the hackneyed "pal" of the deceased. One of them even has a catch-phrase. "There are two sides to every story," which sounds like Pinero gone wrong. The legal aspect of the will is so thoroughly threshed out that it makes you nervous and apprehensive, in the anxiety to be technically accurate, Pinero has gone into details that might have been left to the imagination.

"Better Than His Story."

Louis Calvert played the eldest Mortimer, and played it very well, indeed. He suggested the bluffness of "the man from Sheffield," which he always suggests, even when he is playing Falstaff, but he got a touch or two that told, and the character stood out. A. E. Anson played the star part in most have been the star part, for George Alexander interpreted it. In London and was the self-sacrificing Thaddeus. Mr. Anson did everything he could with and made a certain hit. Miss Gwen Wyndham was the illegitimate girl, with a good deal of charm and refinement. The well-polishing lady was acted by Miss Thorpe Bates, who was a trifle hard at times. Miss Helen Reimer was the "comedy" Mortimore quite effectively, Mrs. Harriet Otis Delbridge and Miss Olive Oliver were other Mortimores, satisfactorily. The role of the ayardvoung brother in-law was capitally rendered by Ferdinand Gottschalk. Others in the cast were Albert Bruning, Ben Johnson, E. M. Holland and Frank Gillmore.

In "The Thunderbolt" Pinero is better than his story. Such a play couldn't conceivably be popular—and popularity is no crime. It is a good thing to have handy in the house. It takes away wrinkles get tired of it, and the author of "The Gay Lord Quex" has, perhaps, had his fill of it. At the New Theatre, "The Thunderbolt" secured a good deal more, however, than it would have done elsewhere.

BANISH COMMON DRINKING CUP, IS PLEA IN NEW YORK

ALBANY, Nov. 17.—The State Department of Health is seeking the co-operation of the railroads operating in this State in abolishing the common drinking cup from the trains and railroad stations. The public cup, says the board, must be brushed as a public nuisance and must give way under the weight of public opinion enforcing the conclusions of the sanitarian. And with the cup, it is added, ought to go the common towel, which at times may prove even more dangerous than the common cup.

ECONOMY RECORD PLANNED BY HOUSE

WASHINGTON, D. C., Nov. 17.—Members who have arrived here for the Winter believe the country wants a record for economy this season. They base this sentiment on the understanding that there will be no rivers and harbors nor omnibus public building appropriation bills this season. The War Department will recommend appropriations for a number of important surveys but the amount asked will be comparatively small. In matters of the public buildings bill it is understood the Treasury Department will confine its recommendations to buildings now under way and for the purchase of sites authorized.

HIGH PRICES HIT TUFTS FACULTY

A serious falling off in the number of students in the theological department of Tufts College and the necessity of a general increase in the salaries of the teaching staff are the features of the annual report of President Hamilton. It also takes exception to the criticism of the trustees of the Carnegie foundation that the entrance requirements at Tufts are not properly enforced.

President Hamilton deplores the falling off in the number of students in the theological school from fifteen last year to ten and says it gives cause for serious alarm regarding the future of the Universalist church.

Not only the increased cost of living but the desirability of maintaining the high standing of the faculty are the reasons advanced for more pay for the professors. The president says that only on private arrangements giving professors plenty of time for outside work, thus enabling them to earn additional income, has it been possible for Tufts to retain the services of its most valuable men. He speaks of the opening of Jackson College for women as most gratifying and as fully justifying the reading of the coeducational plan at Tufts.

CLIP COUPONS FOR GOOD DICTIONARY

When you have a dictionary at hand you can look up every word about whose pronunciation, spelling or meaning you are in doubt. This is invaluable to everybody whether at home or in a shop, store or factory. To get the best dictionary extant, clip seven coupons on consecutive days from the Daily and Sunday AMERICAN and pay 85c, 65c or 95 cents, according to the style of binding which individual taste dictates. If you buy the BOSTON AMERICAN everyday you will get the coupons for nothing.

MAN IN SKIRTS ROBS WOMAN

Masquerading in woman's clothes, a thief attacked Mrs. Irving W. McAllister of No 2009 Huntington avenue, near the corner of St. Paul and Norway streets and stole her hand bag containing $50. The thief was dressed in a black coat and skirt, and wore a black hat, over which a veil was draped. He carried himself well and made a good "woman." He was about five feet two inches tall.

PLAN AIRSHIP MEET ON CAPE

PLEASANT LAKE, Nov. 17. — Plans are being outlined for a grand carnival and aero meets by the towns of Falmouth, Vineyard Haven, Oak Bluffs and Edgartown next July or August. A flying meet has never flown over any part of the Cape.

GREAT PUZZLE CONTEST

$390.00 PIANO FREE!

These Footsteps Lead to Boston's Biggest and Best Piano House—Can You Show How?

OUT OF TOWN PEOPLE SEE KEY BELOW

FIRST PRIZE
$390 Hallet and Davis Piano

SECOND PRIZE
$25 in Gold and $125 Credit Certificate

THIRD PRIZE
$100 Credit Certificate

Many Other Valuable Prizes Free

You Have the Same Opportunity as Anyone to Win. Be Sure and Try. Free to All

Contest Closes Nov. 25, 1910

Can you solve this puzzle and put the pieces together properly? The footsteps lead to Boston's biggest and best piano house (headquarters for piano value). Here is your greatest opportunity to get one of the best pianos in the world free. KEY. (For the benefit of out of town people we say the shape of the pieces will help you and the map is square and has a black border.)

All you have to do to enter is paste the pieces together properly. Think of the valuable prizes—All Free. Try for the piano. You will find this a most interesting contest. We want to impress a fact on your mind and you will see what it is when you put this puzzle together. This contest is run for the benefit of those who have no piano or want a new one (that is, piano buyers), and we believe that piano buyers will derive more benefit from this contest, as each has an opportunity to win an award, than if we spent the appropriation in expensive advertising. Be sure and enter. The most artistic correct answer will be awarded first prize, the next second prize, etc.

THE FREE PRIZES. First prize—A fine new piano, valued at $390. Second prize—$25 in gold, and a certificate of credit for $125. Third prize—A certificate for $100. The next six best answers will be given a credit certificate for $50. The next best seven will receive credit certificates for $25 each. Any one securing the first prize will receive a credit certificate for $125. Any one securing the second prize will receive a credit certificate for $100. Any one securing the third prize will receive a credit certificate for $50. Any one securing any one of the next six prizes will receive a credit certificate for $25. Any one securing any one of the next seven prizes will receive a credit certificate for $10. These certificates are good for the purchase of any New Hallet & Davis piano or player-piano in our warerooms at the retail price. These certificates are limited. Certificates cannot be applied on purchase made previous to November 25, 1910. Only one certificate may be applied on the purchase of one piano.

SIMPLE CONDITIONS. Cut out the pieces for tracings of them and paste together to form map showing footsteps leading to the piano house. Free to anyone except employees of the company and members of families residing in same household. Send in coupon or exact written copy with your answer and map pasted down. Answers must be received and will be accepted unless this is done, and only coupons cut from this paper will be accepted. Only one answer will be allowed each person. In case of a tie, duplicate prizes will be awarded. Duplicates of the prizes offered will be given to each. All answers must be in before 5 o'clock p. m. November 25, 1910. Duplicates of this advertisement will not be accepted. See an application at this office.

THE JUDGING. Disinterested judges will be chosen who will select the winner and the decision of the judges will be final. All prize winners will be notified. Judges' names will be announced.

ADDRESS ALL ANSWERS TO MANAGER OF CONTEST

HALLET & DAVIS PIANO CO.
ESTABLISHED 1839
146 BOYLSTON STREET, BOSTON

COUPON

I submit herewith my answer to Puzzle Contest and agree to abide by decision of judges.

Name ..... City .....

Street ..... State .....

All. Have you an upright or square piano or organ? State which .....

MAIL AND PHONE ORDERS PROMPTLY

THE STORE OF NEW MERCHANDISE

GILCHRIST CO

DOUBLE LEGAL STAMPS FORENOONS

Specials for Friday Only

"Friday Specials" Began and Grew Up With Gilchrist's Until They Now Dominate the Friday Selling of Boston's Retail Stores

Friday Specials are two words so firmly linked with the Gilchrist name that Boston shoppers have come to regard them as a sort of Gilchrist trade mark.

"Friday Specials" in Boston originated with Gilchrist's. We're justly proud of the wonderful patronage they have attained. From the beginning they have been supreme in bargain importance. They hold a distinctly unique position in Boston merchandising.

FRIDAY SPECIALS IN Flannelette and Muslin Underwear

Flannelette Night Robes—36 to 44 bust—in white or solid stripes—double yokes—58 inches long—full skirt sweep—value $1.00.....69
White and Colored Outing Flannel. Underskirts—plain or embroidered ruffles—worth .75.....39
Muslin Combinations—plain or crossbar—lace or embroidery trimmed—reg. .75.....69
Muslin Combinations—embroidery trimmed—reg. $1.50.....89
Muslin Drawers—hamburg ruffle—edged with lace—open style—lengths 20, 25, 27 inch—reg. .79.....59
American Shirting and Linene Waists—Gibson styles—sizes 34 to 44—with or without pocket—value $1.25.....69
Madras Waists—in white—embroidered open front—sizes 34 to 44.....79
Lingerie Waists—several styles—Consumers' League labelled—reg. $1.50.....87
Black Silk Taffeta Waists—2 tailored and 1 dress style—sizes 34 to 44—worth $3.00.....1.85
Scotch Plaid Silk Waist—4 colorings—reds, greens, blues and black and white—value $4.00.....1.98
Pure Wool Coat Sweaters—white or gray—sizes 36 to 42—worth $2.50.....1.65
Gilco Coutil Corsets—new model—sizes 18 to 28—value $1.00.....65

FRIDAY SPECIALS IN Lace Curtains Draperies Floor Coverings, Couch Covers, Etc.

Scotch Lace Curtains—
Value $1.25—pair.....89
Value $1.50—pair.....1.19
Value $2.00—pair.....1.65
Value $2.50—pair.....1.95
Ruffled Bobbinet Lace Curtains—worth $3.00 pair.....1.95
Cluny Lace Curtains—with neat edge—reg. $1.50.....1.00
Couch Covers—Nesqua weave—worth $1.75.....1.25
Tapestry Portieres—fringed ends—value $4.00.....2.95
Remnants Remnants—reg. .25 yard.....10
Plain Drapery Silk Remnants—worth .60—yard.....29
Silk Lambrequins—with deep lattice fringe—
Reg. $3.00—for.....1.98
Reg. $4.00—for.....2.98
Brush Door Mats—value .50.....34
Inlaid Linoleum—2 yards wide—value $1.50 square yard.....1.29
Granite Floor Squares—7x9 and 9x9 feet—worth $2.50.....1.69
Wool Smyrna Door Mats—reg. .50.....29

FRIDAY SPECIALS IN Boys' Wearing Apparel

Boys' Colored Blouses—all sizes, 3 to 15 years—light and dark stripe effects—value .29.....19
Boys' White Unlaundered Shirts—sizes 10 to 16 years—fine quality linen, cut and made full—worth .50.....29
Boys' Wool Sweaters—sizes 3 to 16 years—gray, red, and gray and red—coat style—reg. $1.75.....1.29
Boys' Suits and Overcoats—broken sized lots but all sizes in some lot of suits in sizes 3 to 16 years—of fancy mixtures and blue cheviot all styles—overcoats in sizes 3 to 10 years—of fancy mixtures—suits and overcoats worth $3.00.....1.89

FRIDAY SPECIALS IN Leather Goods

Wellesley Shopping Bags—genuine India goat—large size—reg. $1.00.....79
Genuine Chevrons Purse—reg. .50.....25

FRIDAY SPECIALS IN Stationery

Christmas greeting letters for foreign correspondence—9 for.....19
12 Card Party Invitations—with envelopes—reg. .15—4 for .25—each.....07

FRIDAY SPECIALS IN Bed Furnishings

White Wool Blankets—with pink or blue borders—our household brand—reg. $5.00.....4.19
White Domet Sheets—Extra size—without borders—reg. $1.39...1.05

FRIDAY SPECIALS IN Silks Dress Goods

Novelty Silks—lorisines, taffetas, satins, messalines, etc.—new designs of Persians, Dresdens, Roman stripes, Persian plaids, etc.—worth $1.50.....96
Arco Messaline—19 inches—brilliant finish—soft draping textures—pure silk and dye—new foreign shades—value .69.....39
Yard Wide Opera Satin—jet black glossy finish—pure silk and dye—reg. 1.50.....89
Yard Wide Peau de Cashmere—dull finish—French dye—in black—value $1.59.....1.19
Black Messaline—27 inches—imported yarn dyed—bright finish—worth $1.00.....59
Black Broadcloth—all wool—pure dye—54 inch—value $1.25.....79
Black Tussah Royal, Tussah Diagonal, Tussah Cariana—all mohair and worsted—beautiful silk finish—46 inches wide—value $2.00 and $2.25.....1.59
Fine Wool Poplins—colorings of pearl gray, ashes of rose, old rose, catawba and many other new shades—42 inches wide—worth $1.25.....89
Homespun Suiting—in oxford gray —dark blue—good weight—54 inches wide—reg. $1.00.....59
Wool Batiste—dark colors and evening shades—36 inches wide—worth .59.....39
Fancy Cashmere—fine twin stripe of self color—new fall colors—value .59.....33
Dress Goods Remnants—accumulation of an active season's business —great variety of weaves and colors—1½ to 4 yard pieces—reg. .59 to $1.00.....25

FRIDAY SPECIALS IN Ribbons Gloves

Silk Taffeta Ribbon—fine quality —1 to 3½ inches wide—pink, blue and white—reg. .10, yard.....05
Taffeta Ribbon—all silk—2½ and 3 inches wide—white, pink and blue—reg. .12, yard.....08
Taffeta Ribbon—black only—6 inches wide—millinery ribbon—reg. .35.....22
Ribbons—fancy dresden, Roman stripe and plaid ribbons—dark and light colorings—short lengths—reg. .45.....19
Boys' Kid Gloves—fleece lined—all sizes—reg. .50.....29
Women's Gloves—2 clasp chamois—pique gloves—will wash like a handkerchief—natural color—reg. .35..25
Women's Silk Gloves—16 button length silk gloves—in white only—double finger tips—reg. $1.00 and $1.25.....69
Women's Cashmere Gloves—silk lined—black only—reg. .99.....29

FRIDAY SPECIALS IN Hosiery Underwear

Women's Seamless Cotton Hose—fast black with colored embroidered insteps—reg. .25.....15
Women's Cotton Hose—full regular made—double soles, heels and toes—medium weight seamless—reg. .25.....17
Women's Imported Hosiery—lisle and mercerized—plain and fancy colors only—reg. .35 and .50—3 pair .50—per pair.....17
Women's Union Suits—full weight long and short sleeves—ankle lengths—reg. $1.00.....79
Women's Jersey Vests—2-3 wool—warm winter weight—pants to match—slight imperfections—reg. $1.00.....69

FRIDAY SPECIALS IN Women's Neckwear

Embroidered linen collars—our regular numbers in all sizes—reg. .25.....18
Women's Neckwear—a sample line of stocks, jabots, Dutch collars, etc.—all made up for present season's wear—reg. .75.....49
Women's Dutch Collars—in the popular round style—reg. .25.....19
Neckwear—Odd lot—slightly soiled or mussed—ascots, bows, stocks, jabots etc.—reg. .12½ and .25.....07
Mesh Veilings—all the new effects in black, brown, navy and magpie—reg. .25.....19

FRIDAY SPECIALS IN Handkerchiefs

Men's Pure Linen Handkerchiefs—reg. .10.....07
Women's Handkerchiefs—fine shamrock cross barred handkerchiefs—reg. .12½.....08
Men's Hemstitched Handkerchiefs—full size—reg. .05.....03

FRIDAY SPECIALS IN Jewelry Toilet Articles Small Wares Pyrography

Jewel Boxes—gold and silver plated—silk lined—reg. .50.....39
Long Chains—for nurses or muffs—reg. .50 and .75.....29
Gun Metal Chains—and coin holder—value set—reg. $1.00.....69
Hose Supporters—Melrose Waist pad supporter—a small lot—.50..10
Hair Nets—contour brands—reg. .15—3 for .25—each.....09
Sewing Silk—dressmakers' large spool machine or hand sewing silk—reg. .50.....35
Hair Roll—extra size—sanitary and washable—all colors—reg. .50..33
Mule Team Borax—full weight—reg. .14.....10
Talcum Powder—Oakley corylopsis—reg. .15.....10
Rubber Gloves—fully warranted—reg. .50.....39
Hot Water Bottle—no seams—fully warranted—reg. $1.00.....79
Violet Ammonia—10 oz. bottle.....07
Pyrography Burning Outfits—complete—warranted point and bulb—reg. $1.25.....89
Handkerchief and Glove Boxes—extra quality—reg. .50.....29
Brush Tray—for burning—new designs—reg. .50.....25
Tabourette—for burning—large size—extra strong—reg. $1.25.....79

FRIDAY SPECIALS IN Art Goods Art Linens Aprons Yarns

Package Embroidery—corset cover, night gowns, baby bonnets, shirt waists, etc.—reg. .25 to $1.00.....19 to .98
Lithograph Pillow—all stands up—slightly shop worn—worth $3.00..1.39
Imported Tapestry Pillow Slips—made up with tassel on each corner.....21
Royale Floss Pillows—22 inch—best grade—reg. .50.....35
Stamped Belts—for embroidery—Worth .25.....15
Worth .19.....10
Aprons—dainty designs stamped on lawn or crossbar muslin—Value .25.....15
Value .19.....10
Pair of Lambs' Wool Soles and 2 Skeins of Germantown Yarn—for making bedroom slippers—worth .59.....39
Misses' Knitted Bedroom Slippers—all colors—value .98.....69
Children's Knitted Bedroom Slippers—all colors—value .75.....50
Japanese Linen Scarfs and Shams—three rows of drawn work and spoke stitch hems—reg. .39.....29
Irish Embroidered Scarfs and Shams—hemstitched hems—worth .59.....39
Fancy Linen Table Covers—54x54 inches—value $4.50.....2.79

FRIDAY SPECIALS IN Shoes

Women's Sample Boots—factory samples from a leading maker of women's fine shoes—new popular styles and leathers—sizes 3½, 4 and 4½—reg. $3.00.....1.79
Women's Black Velvet Slippers—with covered Cuban heels, ornament and strap—reg. $2.00.....1.49
Women's Black Overgaiters—six and ten button styles—all sizes—reg. .35.....22
Women's Felt Slippers—warm, heavy felt with fur trimmings—Romeo style in the popular colors—all sizes.....98
Boot Laces—heavy tubular style—1 and 1½ yards long—.05—5 pairs for.....05

FRIDAY SPECIALS IN Table Linens

Table Cloths—handsome all linen with bottom border stitched cotton edge—sizes 8-4x8-4 and 8-4x10-4—reg. $3.50.....2.45
Napkins—heavy all linen napkins —Scotch check—size 22x22 inches square—thistle pattern only—reg. $3.00.....2.19

FRIDAY SPECIALS IN Wash Goods

Novelty Peblette Waistings—reg. .37½.....27
Madras Waisting—neat colored Jacquard weave—reg. .25.....18
White Madras Waisting—printed with small, neat figures—reg. .37.....11½

Advertise Your Wants In The Boston American

DAZZLING PARADE OF FASHIONS AT OPERA

By ELIZABETH ELLIOTT.

Society showed itself more anxious to be on time for the opera last night than its finger ever their dinners, and, strange to say, the majority of the ultras were in their seats when the curtain rose and for once the lobby lacked the usual sofa-and-gayety of late arrivals. It was equally as brilliant a night socially as the opening night. Everybody was there, the jewels were as magnificent, the gowns as handsome and the whole scene quite as typical of Wonderland.

Never has there been a season of such gorgeous settings and dazzling costume creations, a situation brought about in part by the extreme severity of the winter characteristic of Winter Opera, and in part by a certain feeling of recklessness engendered by the "high cost of living," a mood seldom manifested in Boston. The opera parade seems unusually dazzling and each gown a more splendid creation, rivaling even the most sumptuously furnished boxes. Seldom have the boxes been so lavishly decorated with flowers. Today the flower baskets with the crossed bands of color in them are conspicuous.

That pretty little bud, Miss Elsie Ames, made a very charming picture last night in white recruiting in her father's box. She was graciousness itself and interested her self in every number with the exception of the last for which she is already noted. She wore a pretty white gown with a touch of sea shell pink satin, the corsage cut low and in front with a deep V of lace. Her handsome mother, Mrs. Oliver Ames, wore a gown of the greatest beauty and richness with phlox as the color motif, the corsage of velvet and lace with a touch of black velvet and edged with black velvet.

Miss Eleanor Sutton was a centre of admiration in the stalls last night in a white satin gown that showed her slender figure and pretty hands to advantage. Her hair was dressed in the high pompadour becoming to her strikingly lovely head. Her pink satin, with its touches of silver, reminded one of the French finish of the gown furnished by the Soeur model that the courageous Miss Sutton wore.

Countess Mattke, the golden haired lady with a face that is perfect in contour and color, who often is pronounced the most beautiful woman in Boston, looked very queenly in her white satin gown with its silver fittings and the wonderful sparkling Mrs. S. Hunnewell diamonds. Countess Mattke and her group of friends in the Countess's box looked finer than ever in point lace and white satin and white lace and a lot of diamonds while Mrs. Peters was in white satin and equally queenly in appearance, though not quite so handsome in her satin, embroidered to silver.

Mrs. Shaw in Grecian Gown.

Mrs. Louis Agassiz Shaw (Jean Bird) is to make her first appearance at the opera this season was classic and bewitchingly cool to her Grecian-like gown of white chiffon combined with torquois satin and lots of other attractive young matrons. Mrs. Huntington Wolcott was in palest blue satin and lace and looked among her guests for the ball. Mrs. Robert Saltonstall was in white satin combined with pale blue net and Mrs. Alexander Forbes was a picture of beauty under the satins, vivid in color, and her diamonds and pearls were a fitting setting for her beauty.

Paris gown of emerald green velvet and white lace and diamonds.

Miss Helen Sears, fresh from Europe, than to flaunt them in the faces of the less fortunate who have spent a quarter of a century in Boston and not yet succeeded in getting in the charmed circle. Miss Sears, with her millions, might more to enamor creation of "Delius et Mellisande" would have found a welcome hardened with sable-lined cloak that it admitted to the best boxes of deer chamberlain schools of three days.

Like a sensible fellow he composed what he thought would please. The little work was in camino form and was afterwards arranged for the stage and last night it was given its first hearing in Boston. It is a charming little composition, full of delicacy and the demand of opera goers for novelties.

The Boston Opera House is beautifully lit, it was set in a rustic garden by the brink of an artificial lake with a white terraced city in the background.

Carlo Galeffi, an italian baritone, was the principal male character. There was no amount of arranging the stage could do to make this dramatic work endurable. But there is much that is beautiful in the music, it flows out of it positive and charming charm. Gustave Ferrari, who composed "L'Enfant Prodigue," has written a score that is full of melody and which shows the lyric line was in the ascendency. There is much delicacy in the orchestration, unusual harmonies and a rich and full use of the instruments for the interpretive portion of the music.

The opera ballet danced prettily to the music of Ferrari's composition. There is the duet between mother and son in which the boy is enticed by the call of the world to the fair and the final chorus which is very much like "but superb."

Mme. Georgette Bouchet was impressive in appearance but sang a little above the pitch of the voice is capable of wonderful things. Ramon Blanchart was impressive in appearance and sang with dramatic force.

In "L'Enfant Prodigue" Constantino appeared as Carlo, the proprietor of the little troupe of strolling players. He sang the part of the lover and profligate in a manner that was in keeping with the dramatic fashion. His singing of the great aria at the end of the first act was thrilling and the rich notes throbbed with the poignant misery of the unfortunate.

Seddle is not a great part, but it is greater than many of the parts which she essay it ordinarily do. Devevne should have an opportunity with it, but she sang effectively and somewhat unemotionally, although one wondered why if a dramatic soprano would not be better in this role. Robert Leonardo sang the part of the father with a good voice and sound the sense of restraint and climax that his voice is capable of wonderful things. Ramon Blanchart was impressive in appearance but sang a little above the pitch of the voice is capable of wonderful things.

In "L'Enfant Prodigue" Constantino appeared as Carlo, the proprietor of the little troupe of strolling players. He sang the part of the lover and profligate in a manner that was in keeping with the dramatic fashion. His singing of the great aria at the end of the first act was thrilling and the rich notes throbbed with the poignant misery of the unfortunate.

Seddle is not a great part, but it is greater than many of the parts which she essay it ordinarily do. Devevne should have an opportunity with it, but she sang effectively and somewhat unemotionally, although one wondered why if a dramatic soprano would not be better in this role. Robert Leonardo sang the part of the father with a good voice and sound the sense of restraint and climax that his voice is capable of wonderful things. Ramon Blanchart was impressive in appearance but sang a little above the pitch of the voice is capable of wonderful things.

HISTORY IS MADE IN BOSTON OPERA HOUSE THESE DAYS

THE CAST:

L'ENFANT PRODIGUE ..... Nellaco
Rubio Lassalle
Fiorini Blanchart

L'ENFANT ..... Felix Berenger
Florence Constantino
Carlo Galeffi
Ramon Blanchart
C. Simonin
Frederic Huddis

By FREDERICK JOHNS.

Boston's feeling about the Boston Opera House was last evening one of the most interesting in America of the greatest lyric drama of Gustave Ferrari, "L'Enfant Prodigue."

It is worth enough to satisfy those who have studied the opera from week to week in the rehearsals and a performance of "L'Enfant" to round out the evening.

Carlo Galeffi, an italian baritone, was the principal male character. There was no amount of arranging the stage could do to make this dramatic work endurable. But there is much that is beautiful in the music, it flows out of it positive and charming charm. Gustave Ferrari, who composed "L'Enfant Prodigue," has written a score that is full of melody and which shows the lyric line was in the ascendency. There is much delicacy in the orchestration, unusual harmonies and a rich and full use of the instruments for the interpretive portion of the music.

The opera ballet danced prettily to the music of Ferrari's composition. There is the duet between mother and son in which the boy is enticed by the call of the world to the fair and the final chorus which is very much like "but superb."

Mme. Georgette Bouchet was impressive in appearance but sang a little above the pitch of the voice is capable of wonderful things. Ramon Blanchart was impressive in appearance but sang a little above the pitch of the voice is capable of wonderful things.

In "L'Enfant Prodigue" Constantino appeared as Carlo, the proprietor of the little troupe of strolling players. He sang the part of the lover and profligate in a manner that was in keeping with the dramatic fashion. His singing of the great aria at the end of the first act was thrilling and the rich notes throbbed with the poignant misery of the unfortunate.

Seddle is not a great part, but it is greater than many of the parts which she essay it ordinarily do. Devevne should have an opportunity with it, but she sang effectively and somewhat unemotionally, although one wondered why if a dramatic soprano would not be better in this role. Robert Leonardo sang the part of the father with a good voice and sound the sense of restraint and climax that his voice is capable of wonderful things. Ramon Blanchart was impressive in appearance but sang a little above the pitch of the voice is capable of wonderful things.

CARLO GALEFFI, ITALIAN BARITONE, HEARD IN BOSTON

CARLO GALEFFI

HELEN TAFT "PEACEMAKER"

WASHINGTON, Nov. 17.—Helen Taft, peacemaker, is the title the President's daughter has won by her tact and her dependence in smoothing the rough among the younger set. Her self-effacement, her tenderness, daughter of the rich and wealthy parents, has smoothed the "Big Six" and gave entertainments just missing Lucretia, Irving and the girls of the diplomatic set, prefer to be seen "the "Big six" element a few more girls to enjoy their exclusiveness.

When it was announced that Mrs. Taft would make social duties easier instead of more complicated by her presence, the wife of one of the "Big Six" Senators in Washington, who has sought the office before, remarked: "Now we shall see what we shall see." Helen Taft is her friend and will have many parties and her self without friends.

N. H. MAJORITY IN HOUSE 37

CONCORD, N. H., Nov. 17.—Final returns from all the towns show that the Democrats make even greater gains in the state Legislature than was first thought. In the last Legislature the Republicans had a majority of 172 in joint ballot. In the House the Republicans will have a majority of only 37. In the Senate they will control by only seven votes. This gives them a majority of only 44 in joint ballot. The two bodies will contain approximately 420 members. A contest has already arisen among the Republicans for the speakership between George W. Pillsbury, who has sought the office before, and Edmond Rutledge. He is said with the backing of Alvin F. Wentworth of Plymouth, state member, in asking support for the speakership. Rutledge is the present Democratic speaker in 1905, is mentioned.

Henry Peaslee of Portsmouth is candidate for President of the Senate, and William A. Swasey of Nashua is said to be looking for it, too.

WHAT DOES PRESIDENT LOWELL MEAN BY HIS SAYING "DEAD SURE"?

At the Harvard Union last evening President Lowell congratulated the football team on the prospects for Saturday's game. He said:

"You seem to have a dead sure thing, this year; yes, a dead sure thing! At least, that is what I hear from New Haven."

And to-day everybody in Cambridge is asking what is "A dead sure thing"? What sort of English is that to come from the lips of a university man? Where is the Society for the Prevention of Slang?

U. S. BACKS UP JUDGE LANDIS

CHICAGO, Nov. 17.—The fate of the beef trust is sealed by the government attorneys to rest on the outcome of today's argument before Judge Landis on the indicted packers' motion to have their trial transferred from Landis's tribunal to the U. S. Circuit Court.

With a general defense of Judge Landis, the federal government filed its formal answer to the motion. The attorneys for Louis F. Swift, Edward F. Swift, Charles H. Swift, Francis A. Fowler, Edward Tilden, J. Ogden Armour, Arthur Meeker, Thomas J. Connors, Edward Morris and Louis H. Heyman, who are charged with having violated the Sherman anti-trust law, filed their answer to the motion in the government's investigation of an alleged beef monopoly in 1905 caused the transfer of the proceedings to Landis.

In its reply the government contends that Judge Landis's participation in the indictment last month was not prejudicial, and the charges now made against the defendants as well as Judge Landis of the Circuit Court dealt "almost entirely" with charges of peculiarities of the Landis court and prosecutions of any kind ever resulted from that investigation.

MAVERICK MILL IS OPENED UP

Governor-elect Foss has made good on another prediction. Several months ago he asserted that the new Maverick Cotton Mills in the Noddle Island district of East Boston, would be in operation on or before January 1, 1911. The mills were opened yesterday. Mr. Foss is the chief stockholder in the enterprise.

Only one of the groups of buildings finished in however, completed. The is but 150 feet and two stories in height. The walls are constructed concrete and is modeled in sanitary and fireproof construction. As it now stands it is only half as high as the completed, for two additional stories are to be put on it, and this work is already begun.

The mill completed will give employment to 1,200 hands and when the entire group is finished there will be required over 5,000 employes.

HEIRESS BORN TO WEBB MILLIONS

CHICAGO, Nov. 17.—For eleven days Chicago has been the home of one of the richest heiresses in the world. Today it has just become known that the baby girl born to Mrs. Vanderbilt Webb, nee Mary Lee Burden, widow of the "Sugar King," and Mrs. W. Seward Webb, Jr., Boston, was not to nurse their daughter and daughter-in-law, Mrs. James Watson Webb, for fear of death from an attack of pneumonia, as both were reported ill. Instead, arrangements to the world of an heiress to the Webb millions (Havemeyer millions). At a little home at No. 1755 East Division street the baby made her debut in the world while Chicago's society fought Mrs. Webb was seriously ill with pneumonia.

ARREST GIANT HOTEL CLERK AS THIEF

WASHINGTON, Nov. 17.—Sherman K. Hill, twenty-six years old, and six feet six inches tall, was arrested when he alighted from a train here on a charge of robbing the Atlantic Hotel of Bridgeport and one of its guests of $1,000. With him was a young and pretty woman, who said she was Mrs. Cora Dayton of Stratford. Mrs. Dayton, who is an accomplished musician carried a violin case, which secretly held the eight made detection of the pair easy.

A LESSON FOR EVERYONE.

Don't fail to read the full page editorial, "Passing the Buck." It points a moral for everyone. It will be to your profit.

THE SUNDAY AMERICAN

URGES X-RAY TEST FOR SCHOOL PUPILS

The use of the X-ray as an aid to school in early life to determine the illness of a child to mental affection is advocated by Dr. Thomas Morgan Rotch of the Harvard Medical School, who addressed the Grading of the Child, According to Kindergarten Association in the Vernon Church. His address was "The Grading of the Child, According to Development, by Means of the Roentgen-ray." He said that the child's body is the child's mind, and that the child's body is the child's mind, and that the child's body is the child's mind, and

NEW TANGLE IN CROCKER CASE

Story of Crocker Case.

STUDIES IN COLD LIFE

IS THIS THE WAY YOU FELT THIS MORNING?

The fleeing man in the tall hat is the landlord

COLD IS HERE; IS THE HEAT ON?

"Good morning, janitor, have you used the furnace yet?

That's the popular howl in Great Boston today. For it's cool and snappy here now. Winter is here. No matter how hot a tenant's anger is it isn't the right kind of heat.

The landlord is a boss man. He is serene and calm. He is always trying to persuade his tenants not to evade his rent. He has also to evade the Pet Tenant.

The janitor has, of course, to do as he's told.

Like the first cave man, janitor, more heat."

Second cave man: "Janitor, more heat."

And so on, more or the same kind as in the cave days.

Flat tenants want their heat duly and truly. While fifteen tenants are howling for more warmth, the sixteenth, a fresh-air fiend, comes tramping down into the basement to know why he is being baked to death.

The janitor, he knows, is the goat. He has to answer. And he must answer. Being a tool, he can't quit. He must stick. He must grin and bear it. He must be polite. He must be a diplomat. He must be a politician. He must be a statesman. And he must be a soothsayer. Simply, he must be all kinds of a fool.

He's the goat—the goat for remarkable changes ever inserted in a party platform. I believe it is without precedent in this State or country. It reads: We favor [illegible] Republican [illegible] to [illegible] the Senate [illegible] Democratic [illegible] Legislature [illegible] Democratic [illegible] Senate [illegible] Democratic [illegible] Senate [illegible] Democratic [illegible] Senate

The Family Upstairs—Dingbat Is Completely Carried Away by Their Pet Stork---By Herriman

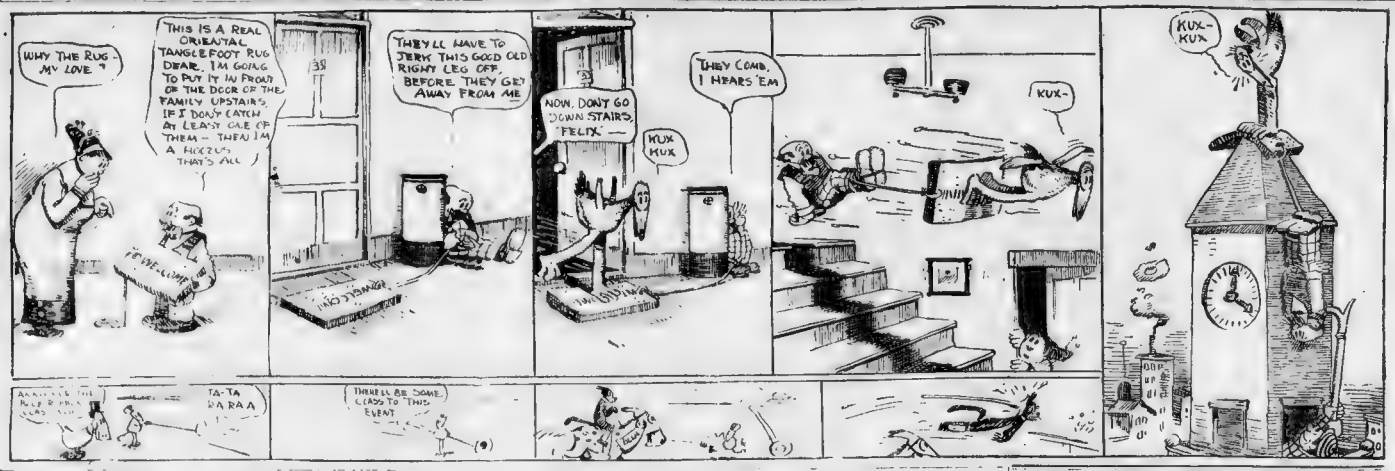
WHY THE RUG - MY LOVE ?
THIS IS A REAL ORIENTAL TANGLE FOOT RUG DEAR. I'M GOING TO PUT IT IN FRONT OF THE DOOR OF THE FAMILY UPSTAIRS IF I DON'T CATCH AT LEAST ONE OF THEM - THEN I'M A HICCUPS THAT'S ALL
THEY'LL HAVE TO JERK THIS GOOD OLD RIGHT LEG OFF, BEFORE THEY GET AWAY FROM ME
NOW, DON'T GO DOWN STAIRS, FELIX. —
KUX KUX
THEY COMB, I HEARS 'EM
KUX-
KUX-KUX
TA-TA RARAA
THERE'LL BE SOME CLASS TO THIS EVENT

LEAGUE NAMES COMMITTEE OF 9

NEW CLEW TO ARMED BANDITS

MEAT REDUCTION TALK UNFOUNDED, SAY CHICAGO MEN

BANDIT JOKES IN DEATH TRIAL

TAFT SAILS ON PANAMA CANAL

PANAMA, Nov. 17.—President Taft left the Panama canal today. He had completed western end of the canal, making a trip through the mule tracks which is already done. The president is delighted with the progress of the work. "It is marvelous," he asserted.

President Taft's visit to the Canal Zone was a busy one. He inspected Pedro Miguel and Miraflores locks and held a conference with Lieutenant-Colonel Goethals.

In honor of the President the workmen on the locks today laid a new record for concrete by laying 4,915 feet of it. This is the largest amount ever laid in a day.

Mr. Taft will sail for Cuba this evening from the Tuscarora. The warmth with which he was greeted today was in marked contrast to the formal welcome he received. Although there was no lack of cordiality in the official greeting, it was not so hearty as the feeling today following the Panama speech last night that the United States had no intention of annexing Panama. He said emphatically that the United States would break no faith with Panama affairs.

THATCHER TO CONTEST SEAT

BROCKTON, Nov. 17.—On the ground that election in the Fourteenth Congressional district was irregular and was finally carried on in some places, Thomas Thatcher Democratic candidate, defeated in Judge Robert O. Harris, will appeal to Congress for recognition as the representative from the Fourteenth district.

Thatcher declares that the election carried on in Hanson was illegal, in that a Mr. Bowker, selectman of the town, acted as one of the tellers. According to Attorney Jennings of Boston, counsel for Thatcher, this is illegal.

In this town Harris received 333 votes and Thatcher 301. In the recent hotly fought in this district, Thatcher has gained 600 votes in 24 towns and one city, cutting Harris's majority of 1,076 to 92. If the vote in Hanson is thrown out Thatcher will have a majority of thirteen votes, with twenty towns and one city to be heard from.

Another contention of Thatcher is that he was sixteen ballots in excess of the voting, in which the voter had evidently shown his intention to vote for him. The marks were underneath Thatcher's name and not on the right side as prescribed. The registrars refused to count these ballots for Thatcher.

LOWELL MADE MEMBER OF CARNEGIE BOARD

President Lowell of Harvard has been appointed by Mr. Carnegie to the board of trustees of the Carnegie Foundation.

WEDDING HALTS LAW

THE END OF SIZEMORE

12 RESCUED FROM BURNING VESSEL

GARMENT STRIKERS RIOT.

THANKSGIVING IDEAS IN MEN'S CLOTHING

The continued cold weather has caused lively trade in heavy clothing, especially in men's suits and overcoats. Donnelly-Shonk Company at Nos. 95-105 Washington street, known to the trade and public as "The Big Store," will offer Thanksgiving bargains in fancy all wool cheviot suits, black unfinished worsted suits, Auburn Hockanum cloths, long rain proof overcoats with military collar, kersey overcoats, Scotch cheviots, new convertible storm overcoats, inside zip in fancy cloths and heavy frieze coats, heavy corduroy lined overalls with fur collars. Kersey and Oxford materials are the favorites, judging from the choices indicated by a majority of patrons.

Health and Beauty Helps

BY MRS. MAE MARTYN

SEEK INVESTIGATION OF STRANGE CHARGES

CARR'S ELECTION RACE COST $2,305

WOMEN AT POLLS PESTER THE JUDGE

SPROULE NEW HEAD OF EXPRESS COMPANY

NEW YORK, Nov. 17. Wm. Sproule, it is learned today, is to be elected president of the Wells Fargo Express Company, and that his election will be announced at its early date.

"The Busiest Corner on Boston's Busiest Street"

James A. Houston Company

P. H. MAGRANE, Pres. P. B. MAGRANE, Treas.

"Bargain" the most abused of all words in advertising is never used here without due cause. Every item every Friday in our Arrow Sale, whether advertised or not, shows exactly what we mean by "Bargain." Follow the Arrows.

Friday Arrow Sale

Every Friday we hold an Arrow Sale, when we mark down for quick selling all odd lots, broken sizes, single pieces, samples, goods soiled or crushed in handling or used in window displays, and goods that for any reason have been slow in selling. Follow the Arrows.

By this method we are able to keep our stocks fresh, clean and correct in every way. Follow the Arrows.

8 of Tomorrow's Bargains

FOLLOW THE ARROWS

Women's Short Broadcloth Coats	Plain models and braid trimmed styles, all satin lined, reduced to	2.45	Trimmed Street and Dress Hats	Suitable for immediate wear, originally many times this price.	2.95
Nainsook Chemises	Lace and embroidery trimmed, slightly soiled.	Reduced to 69c	WOMEN'S DRESSES	Panama and silk, desirable colors, for business or street wear.	Reduced to 7.45
Misses' Wool Skirts	Plain colors and fancy mixtures, gored and plaited models.	Reduced to 3.85	8 WOMEN'S SUITS	Worsteds, serges, broadcloths; dark gray, green & black.	Reduced to 11.50
MEN'S BLANKET BATH ROBES	Very full cut, box plaited, tailored seams, good variety, reduced to	2.45	Children's Rompers	Checks and plain ginghams at about the prices of materials.	Reduced to 39c

38 Other Arrow Bargains Just as Attractive Not Advertised

FOLLOW THE ARROWS

A REAL BARGAIN

$4.98

All iron Couch Bed, complete with National spring, mattress and bolsters. Sides lift up, making a double bed.

WE FURNISH 4 ROOMS FOR $88

THE PLIMPTON-HERVEY CO.

COMPLETE HOMEFURNISHERS 21 WASHINGTON STREET

Open Saturday Evenings Send for Catalogue Cash or Credit

The NEW HOME

If you are puzzled with the sewing machine problem, just drop in and inspect the New Home. THE SEWING MACHINE OF QUALITY

Noiseless, Ball Bearing, Double Feed.

TERMS owing to the New Home being adopted by the Public Schools for use in Sewing Instruction, there has been a large demand for this famous Sewing Machine on "Easy Terms." After much consideration we have decided to make the terms

$2.00 DOWN AND $1.00 PER WEEK

No interest. No extra charge of any kind.

Thereby enabling every family to obtain the Best Sewing Machine on Earth. The only Sewing Machine in the World made to sell strictly on its Merits WITHOUT THE AID OF BOOK CANVASSERS. Warranted and kept in order for Ten Years. Instruction "Free" at your residence.

NOTE THE NEW HOME FACTORY, located at Orange, Mass., has the largest floor space devoted to the manufacture of Sewing Machines in the world, making it the largest manufactory of Sewing Machines in the world.

Sewing Machines Rented. Needles and Oils for All Machines. All Makes Repaired.

NEW HOME OFFICE, 37 Bedford St.

Opp. JORDAN MARSH FURNITURE ANNEX

TEL. 1378 OXFORD. Half a Minute from Washington St.

Immediate Relief FROM

Catarrh

The Popular Home Remedy

All affections of the throat and nasal passages yield to the soothing influence of Murray's Lotion. It acts directly on the seat of the disease, cleansing the mucous membrane, allaying inflammation, removing irritation and destroying infection. Throat and nasal troubles are checked in their incipiency and the passages restored to a healthy, normal condition. As a mouth wash and gargle this great modern discovery cures sore throat, sore and inflamed gums, the bad odors of diseased glands and renders the breath pure and sweet.

For All Inflammations

MURRAY'S LOTION

AT ALL DRUGGISTS 25¢ AND 50¢ SIZES

BOSTON AMERICAN SPORTS

ELI TEAM BANKS ON SCORELESS TIE

Harry Vaughan, Star End on the Yale Eleven, Will Play in Great Battle with Harvard.

Yale Eleven Runs Through Final Signal Practice To-day to Master Shevlin's Formations.

NEW HAVEN, Nov. 17.—With the great Harvard game two days off, the remarkable improvement of the Blue since the acquisition of Vaughan, the Yale end, and other promising developments, Yale supporters to-day to predict a victory for the Saturday, even if Yale can't do more than tie to win from Harvard.

Rumors that Yale is too close to the edge to be comfortable are in the air. Yale has never taken its eleven out of New Haven for two days previous to a Harvard game, till this year. It is known that Hogan, feeling the weight of his terrific load which including half of the stellar performers is playing for the eleven. Running the team field general has caused him to feel in need of a day off to get back into running form but no stock whatever is taken in other stories of players illness.

Harry Vaughan, one of last season's star ends who will play in the Harvard game. While Brooks will start the game at right end, it is not likely that he will stay there long, for Vaughan is slated to play there.

Vaughan was captain of the freshman team two years ago. Two years he was used on the varsity. He was ill for a long time after the close of the season so that it was beyond the call of duty glee for the game. It had reached this Fall at the time and they fed fever to get back into the competition form much for him. With this will it be will play Saturday for the game of his life.

It was a severe setback just before the Princeton game but he was in fine condition. He has been in lineup more than a season. Two years ago "Vaughan" was a star on the team with the exception of the Harvard game every day since he entered the game and after the team.

Stand By Tiger Lineup.

Captain Hogan today sent out the same lineup he will start the second game as did the Princeton game. There is also little or no doubt Lanagan, Reed Kilpatrick will out of the game. It is unlikely that Dr. Rhees' decision will be altered as was the case in the Princeton game.

The Yale team as it will face Harvard on Saturday is known. Kilpatrick, Reed, Lanagan, Hogan, Shevlin, Jones, Mullay, Tyler, Vaughan, Brooks, Quarterback Hogan, Halfbacks Shevlin and Jones, Fullback Mullay.

The Yale squad was a little more than Meriden this morning. The Middlebury game was a hard one for the team and it showed some of the wear and tear. The wind played havoc with the kicking and the whole team was glad to get back to New Haven. Practice on Yale Field in the afternoon was very brief, consisting of signal practice on the new Yale plays. The practice on Yale Field in the afternoon was very brief, consisting of signal practice on the new Yale plays.

The team is in the best condition for the game. The regular outfit will be in the line-up.

When Harvard Reached New Haven.

rescued from the crush of the New York to Sanford, father of the Yale defense, express strike. The trunks went astray to whom has been entrusted all the secon the return from Princeton. Telegraph- son the task of building a counter Yale ing old no good and two agents of the rooting.

Ralph Bloomer's prediction that when Yale and the Harvard attack, as here- Harvard will be stagger- for finds believes the sturdy Eli line will be

PROFESSORS FAIL TO GET TICKETS

ODDS OF 2 TO 1 AGAINST YALE

NEW HAVEN, Nov. 17.—[illegible] Yale [illegible] Harvard game [illegible] Captain Daly and Captain Hogan will probably agree that the game of the two teams will be played [illegible] Fine Weather for Game.

For the first time in the history of the game [illegible] so far as is known there will be no interference with the game. The weather forecasters all say it will be cold but clear and [illegible] Yale and Harvard will [illegible] Yale [illegible] Harvard attack [illegible] Harvard will be staggered for the first time this season, and Yale will [illegible] for a time, perhaps [illegible] Yale [illegible] Harvard [illegible] Yale [illegible] Harvard [illegible] Yale [illegible] Harvard

BOSTON AMERICAN SPORTS

BAT NELSON TO WED COUNTESS

NEW LINE-UP OF COLLEGE TEAMS?

BASEBALL MEN ARGUE CHANGES

By SID WHIPPLE

Lafayette May Be Dropped.

Change Is Tentative.

STANLEY KARP LOSES TO SAM ANDERSON

McREAVY MAY PLAY IN ARMY-NAVY GAME

KILPATRICK IS SON OF NOTED HORSEMEN

CHESS EXPERTS DRAW

KITTY GILTNER SOLD BY MALDEN OWNER

ANOTHER DEATH IS LAID TO FOOTBALL

HORSE NOTES and SPEEDWAY

"Purity"
COOK'S IMPERIAL EXTRA DRY CHAMPAGNE
Served Everywhere

New York Philadelphia BOSTON Buffalo Providence

SPECIAL NOTICE

You Want VARIETY from which to choose your clothes
COME TO GEORGES

$10 TO $40

Georges

Open Daily 'til 6.30 Saturdays 'til 10.30

14 & 16 Summer Street
44 W. 34th St., New York 15th and Chestnut, Philadelphia
387 Main St., Buffalo 369 Westminster St., Providence

Try Pabst Blue Ribbon Beer
You will enjoy its delicate flavor and agreeable smoothness. Order a case by phone.
L. Schild & Co., 28 Stuart Street. Tel. Main 6155 and 6156

R. H. WHITE CO

THE GREATEST PRICE CUTTING SALE EVER ATTEMPTED IN BOSTON TAKES PLACE AT R. H. WHITE'S ON FRIDAY AND SATURDAY

Men's Overcoats--Suits--Raincoats--

Fur Coats and Trousers

At Prices Averaging About One-Half

Overstocked conditions and backward season are two reasons for this most drastic movement in our Men's Clothing Section. The near approach of the holidays is a third and positive reason for this tremendous price cutting. Men should avail themselves of these opportunities for saving, as this only once a year that an opportunity like this occurs.

OUR ENTIRE STOCK OF MEN'S FANCY FALL OVERCOATS
Latest designs, all sizes. We intend to sell every one of the biggest on record. NO MAN OR YOUTH SHOULD MISS THIS SALE.
WHILE THEY LAST
$10 TOPCOATS 5.00
$15 TOPCOATS 7.50
$20 TOPCOATS 10.00
$24 TOPCOATS 12.50
Only one Fall coat to any one customer; for this sale only
NONE TO DEALERS

DURING THIS PRICE CUTTING SALE ALL GARMENTS WILL BE ALTERED FREE, if necessary. Does not matter what you buy or when you buy, we intend to sell all on the biggest on record. NO MAN OR YOUTH SHOULD MISS THIS SALE.
WHILE THEY LAST | THIS WEEK ONLY—All our $3.00 all-wool Trousers, all sizes, all styles, at $2.00

Over Two Thousand Pair of Trousers for Men and Youths. All styles, all sizes, all fabrics.
NONE TO DEALERS
$2.00 TROUSERS, 1.00
$3.00 TROUSERS, 1.50
$4.00 TROUSERS, 2.00
$5.00 TROUSERS, 2.50
No more than two pair to any one customer, and only for this sale.

Overcoats

OVERCOATS LESS THAN THE COST OF LABOR—Young Men's Overcoats—Plain and fancy, black and oxford, velvet or self collar. Values $7.50 to $12.50 5.00

OVERCOATS FOR MEN AND YOUTHS—With all the style and make as well as the conservative. Only three or four of a kind. $15.00 value, for 7.50

OVERCOATS FOR MEN AND YOUTHS—Cut convertible collar, auto. Value $20.00 10.00

OVERCOATS FOR MEN AND YOUTHS—In plain or fancy $22.50 to $25.00 12.50

OVERCOATS FOR MEN AND YOUTHS—Plain and fancy, made in workmanship and materials, all sizes. $25.00 to $35.00 values, for 15.00

Raincoats

THE BALANCE OF THE SURPLUS STOCK OF RAINCOATS MUST GO.
From Peters & Co., the most exclusive manufacturer of high grade Raincoats and Overcoats in New England, 43 to 53 Lincoln street, Boston, also Union Square, New York. The unfavorable weather conditions have compelled this well-known house to accept our cash offer in order to make room for the manufacturing of their Spring goods. Samples and all surplus stock will be

SOLD AT ABOUT HALF PRICE
SOME LOTS WHERE THERE ARE ONLY 5 OR 6 OF A KIND WILL BE SOLD LESS THAN 50c on THE DOLLAR.

260 RUBBER COATS, GOSSAMER—In olive and tan, all sizes, two lengths, military collar, $5.00 value elsewhere. $2.50

375 RAINCOATS—In 6 different shades, made by Priestley's cravenette in Roseberry cloth, fancy cassimeres and worsteds, less than the price of labor. $15 value $7.50

85 ENGLISH STEGNOS RAINCOATS—Tailor made and guaranteed to fit and wear better than any other garment made. Satin yoke, cut full and generous. Value $17.50 at $10.00

185 HIGH GRADE RAINCOATS—In worsteds and cheviots, half lined and some double mull, with or without Presto collar, all tailor made. Good for fair or rainy weather. Dark and medium shades, all lengths. These coats are values $18 to $25, for $12.50

Suits

YOUNG MEN'S SUITS—Sizes 33 to 38, all this season's styles. Only 5 and 6 in a lot. Value $10.00, at 5.00

MEN'S AND YOUTHS' SUITS—In all the new grays and other shades, all sizes, all styles, guaranteed; less than the wholesale prices. Values $12.50 and $15.00 7.50

MEN'S AND YOUTHS' SUITS—Some suits have two pair of trousers. These suits are the latest style and guaranteed to hold their shape. All sizes, all styles, 2 or 3-button models. Value $17.50 10.00

MEN'S AND YOUTHS' SUITS—Some of these suits have extra trousers free. No better selection at any price. Suits for business or dress. Values $20.00 to $22.50 12.50

MEN'S AND YOUTHS' SUITS—Made by the best makers, best fabrics, best workmanship, impossible to get a larger assortment for dress or street wear. Every suit an exclusive model. Values $25.00 to $27.50, at 15.00

MEN'S FUR AND FUR LINED OVERCOATS BELOW COST

This Sale is a Determined Effort to Reduce Our Great FUR COAT STOCK. Look at the Reductions, Compare Our Prices, and Then Attend the Great Price Cutting Sale, While we have not had real cold weather we would advise you to be prepared, as these coats would cost you double later—fur coats for the chauffeur or millionaire, all go on this great sale.

FUR LINED COATS

FUR LINED OVERCOATS—Extra shell and best workmanship, with Persian collar, selected kidney skins, very dressy. Regular value $35.00 17.75

FUR LINED OVERCOATS—Genuine natural calf lined coats, muskrat collars, kersey shells, tailor made, cut full. For business or dress, all sizes if you come at once. Value $42.50, for 29.75

FUR LINED OVERCOATS—Mouton samples, best cloth, selected skins, Gennette natural rat lapoot, blended and natural Persian or muskrat collars. An exclusive assortment. Positively lower in price than ever offered at any sale. Value $75.00 to $85.00, for 49.75

FUR LINED OVERCOATS—These are two lots of selected skins, imported shells, with natural or blended collars, very choice, cut full and generous. Regular values $95.00 to $100.00, for 67.50

FUR LINED OVERCOATS—Our entire stock of high-grade coats at a sacrifice. Hudson Bay seal-otter collar, Jap mink, beaver-mink-black rat. Positively all high-grade coats. Only 35 coats in this lot, and the best we carry. Values $200.00 to $300.00, at 149.75

OUTSIDE FUR COATS

MEN'S OUTSIDE FUR COATS—The finest grade and make of raccoon coats, all selected skins, cut long and full, tailor made, less than wholesale prices. Only 50 coats in the lot. For this sale 67.50
Values $112.00 to $125.00.

BOSTON MEN WAGER 2 TO 1 ON HARVARD TO BEAT YALE TEAM

BOSTON AMERICAN SPORTS

HARVARD TEAM IN FINAL PRACTICE ON YALE FIELD TO-DAY

Mutt Has a Box at the Horse Show---That Is, He Had One — *By "Bud" Fisher*

WELL I'VE GOT IT ON JEFF AT LAST. THE SPORTING EDITOR GAVE ME A TICKET TO THE HORSE SHOW. I'LL SNEAK OFF WHILE JEFF'S ASLEEP! TEE HEE!
NOTHING LIKE COMING EARLY AND COPPING OUT A CHOICE SEAT. JEFF WILL BE DAFFY WHEN HE HEARS I WAS IN A BOX
LET ME SEE YOUR COUPONS, THERE MUST BE A MISTAKE. I HAVE A PARTY WITH TICKETS FOR BOX A
USHER
HUH? I HAVEN'T ANY COUPON I THOUGHT YOU COULD TAKE ANY SEAT IN THE HOUSE.
BOX A
BOX A
BOX A
BOX A

CALL OF THE RING TOO MUCH FOR BOXER

By Jimmie Dunn.

Dunn Mzy Try Again Himself.

Corbett Carries Gloves With Him.

The Real Reason.

DRIVING CLUB AWARDS PRIZES

SNAP YOUR GAME AND WIN A PRIZE

THE BOSTON AMERICAN will give a high grade Winchester rifle or the gun of the latest model, manufactured by the Winchester Arms Company for the best photograph of live game killed or big game taken before December 15 next.

For the second best pictures received a camera will be awarded. The owners of the judges who will decide the winners will be printed within a short time.

HUNTERS' CALL LURE TO DEATH

By Dick Carpenter.

HONEY MELLODY EASY VICTIM FOR KID SHEA

MIGHTY POLE FAILS TO GAIN ONE FALL

BROWNS GET COVALESKIE

BIG RUSSIAN MAT FAVORITE

OPERA SINGERS TAKE TO BOWLING GAME

YANKEE PITCHERS SIGN

THE GALE & KENT ARITHMETIC—

How much is $10 plus $5?
It is $15.
What can you buy with it?
A suit of clothes at GALE & KENT'S.
Will it be a good suit of clothes?
Oh! yes, a suit of clothes costing $15 to $25 at GALE & KENT'S is really worth $30 to $40 compared with other tailors' prices.
Then how much is saved on a suit or overcoat built at 96 COURT STREET?
About $15 in real money.
How many men visit GALE & KENT'S every year?
Thousands and thousands of well dressed men are regular patrons at 96 COURT STREET.
Yes! they keep open every evening.

"3-20-8" Is a Hit

No play ever made a bigger or quicker hit in Boston than has the "3-20-8" Cigar. Every day thousands more of the *knowing* smokers are learning how down-right *good* this honest smoke is. Made by experts—of selected Havana leaf—in a clean, snappy American factory—*of course* it's good. And it's better when you think of its price.

10c Each—or 3 for 25c

IT IS OLD

Mellow and Palatable

OLD CROW RYE

Sold only in bottles—never sold in bulk.

ALL DEALERS

H. B. KIRK & CO., Sole Bottlers, N.Y.

WET WEATHER PROTECTION

CORK SOLE SHOES

More colds come from damp feet than from draughts. The cork sole in our shoes affords the protection one needs.

Hathaway's Shoe Shop
52 Merchants Row
Near Faneuil Hall.

Try Pabst Blue Ribbon Beer

You will enjoy its delicate flavor and agreeable smoothness. Order a case by phone.

L. Speibel & Co., 81 Shawmut Street.
Tel. Main 4166 and 4166

HARVARD vs. YALE
FOOTBALL REPRODUCTION
Irwin's Official Score and Field Rules.
DIRECT WIRE FROM YALE FIELD TO
MECHANICS BUILDING
SATURDAY, NOV. 19, at 2 P. M.
Seats 50c, 75c, $1.00
Tickets on Sale at Wright & Ditson's, Eastern and Columbia Bldgs., and Mechanics Building.

$2.50 $3.00 $3.25

1200 PAIRS WORLD FAMOUS WEBER BROS. SHOES

At Our Big Fall Shoe Sale

Which Opens Friday A. M.—Continues for Week

These shoes are high grade standard shoes regularly sold all over America for from $3.25 to $6.00.

Sale Prices $2.50--$3.00--$3.25

TWO SPECIALS FOR WOMEN—Friday and Saturday Only

$5.00 Velvet Shoes $2.95
Slant top, button welt, modified stage toe, 2-inch heel $2.95

$4.00 Value $2.65
Slant top, button welt, black cloth top, Louise heel $2.65

Weber's Sample Shoe Outlet
564 WASHINGTON STREET, Opp. Adams House
Up 1 Flight. Open Sat. Eve'gs. DON'T FORGET THE NUMBER!

I CURE MEN Dr. Hallock's
BOSTON SPECIALIST
Diseases & Weaknesses
ADVICE FREE
DR. KILLORY

Famous Remedies CURE TO STAY CURED
Men's Diseases and Weaknesses
Experience. Practice. Knowledge

THE SICK Made Well
THE WEAK Made Strong
DR. JOSEPH GRADY
230 TREMONT ST., BOSTON

DR. HALLOCK CO.
154 Court St., Boston, Mass.

GoatLymph Tablets
A COMPOUND.
Nature's own remedy for depleted nerve force; for exhaustion, debility, for impotency, now prepared in tablet form, $1 per box. Lasts one month. Sold by Biker-Joynes Drug Stores.

Every Woman
Is interested and should know about the wonderful
MARVEL Whirling Spray
The new Vaginal Syringe.
If your druggist has it, he cannot supply it. Write MARVEL CO., 44 E. 23d St., New York, for booklet and name of druggist who has it. It gives full particulars and directions, and prices, which are reasonable.
For sale at all leading Drug Stores. Mail orders solicited.

Inflammations, Irritations or ulcerations of all mucous membranes. And Discharges from diseases. Sold by Druggists
If not plain wrapper, one pint, prepaid, on receipt of $1, or three bottles on receipt of $2.75.

DR. ROTHFUCHS
SPECIALIST
ADVICE FREE
I give a guarantee in all cases. Acute and chronic diseases of weaknesses from any cause can positively be cured. I cure blood poisons, kidney and urinary complaints, 17 years' experience. No pain, no loss of time, quick relief. Call or write for symptom blank. No. 10 Boylston Place, Boston.

J.P. Those suffering from weakness and lack of vigor should take Joven Pills. One box will tell a story of marvelous results. This medicine has more restorative, vitalizing force than has ever before been offered. Sent post-paid in plain package on receipt of this ad. and $1. Made by the originators of Hood's Pills. Proprietors Hood's Sarsaparilla, Lowell, Mass.

Medical and Surgical SPECIALIST ADVICE FREE
Diseases of Men and Women. Treatment by mail. Hours 9 to 5.

DR. J. BLACKMER, Specialist, cures all Diseases of Men and Women. Only Assistant, expert treatment, cure guaranteed.

DR. ADY, SPECIALIST, Sets on Twenty Years' Special Practice. Cures Medical Weaknesses. CURES GUARANTEED.

TREMONT MEDICAL CO., 3 Tremont over Boyd Square, Entrance Medical Weaknesses FOR MEN. Hours 9 to 5, 7 to 8. Sun. 10 to 1.

7-204
Factory's output now upwards of Half-Million weekly.
Largest selling brand of its class in the world.
Factory, Manchester, N. H.

AUTOMOBILES FOR HIRE
SEVEN AND FIVE-PASSENGER TOURING CARS for hire by the hour, day or month.
Special rates for the Opera, Theatre and Sunday Concerts, also Weddings and Dinner Parties. Fast rates for week-end trips and trips to and from Motor Tourists.
Best Improved and American Cars. OPEN DAY AND NIGHT.
Telephone Service, North 3000.
Waterhouse Garage & Machine Shop

The Connoisseur Eats at Hotel Epicure
Cuisine Francaise Par Excellence
THE NEW CAFÉ
Now Open. Seats 500
27-33 Hayward Place

BILLY EVANS IS TO UMPIRE CUBA GAMES

HOWELL CLAIMS HE IS NOW FREE AGENT

MRS. KING KEEPS LEAD.

JACK TWIN SHADES ROSS IN FAST BOUT

LANGFORD TACKLES JEANETTE DEC. 13

Where Good Fellows Get Together—HEIDELBERGER
RATHSKELLER
HOTEL PLAZA, COLUMBUS AVE.

Why They Married

By DOROTHY DIX

Propinquity and a Week in the Country the Cause

"The real reason I married," said the second man, "was because I spent a week in the country

softening of the ... or something medicinal or magical in

"It takes a lot ... to get acquainted with anybody, especially a female lady person. You take a woman into dinner, and you have an hour's alleged conversation broken by what everybody else is

... next her at a boarding-house with her I ... thing else. Three months ... on a yachting party ... of the time with a ... never ... at this merciful person ... takes it by turn ... ing ...

Kismet

... grass, leaves and ... breakfast as strag- ... sitting in the ... Presently we were ... dinner I had begun to speculate as to whether I was not making a mistake in thinking that it was better to eat that cooking than it was to starve myself to the homekeeping that I ... in me.

You don't need to have a prophetic ... to know what that was the beginning of the end. It was because it was love, and sentiment began to bubble ... me like the sap in the trees, and ... I liked. I was in love.

... Propinquity did the rest. ... before I knew it, I was accepting a ... work for an engagement ring and ... asking to spend the honeymoon ... with a lady of whose existence I had ... been aware two weeks before.

Work-a-Day Love

The marriage has turned out most ... than anybody had a right to ex- ... it to, for it was not founded on any ... passion or deathless affection ... of the sort. It was merely ... of the union of two people who ... and do but to think of ...

... not make love to any ... ought so she is it ... there are a ... a nefarious, and dis- ... is finicky and hard ... be hard to do for ... merits that is desir- ...

... that was my fix, and the ... with but a single thought ... real reason that I got married was ... to get away from a ... I resigned to engage ... with a young woman in ... perfect ... of the year.

Common Ground

... [illegible] ... [illegible] ... [illegible]

Desperate Desmond

A Continued Picture Drama of Love and Hate, with a Thrill in Its Every Picture

Desperate Desmond is tied up good and tight to the trolley rope, and he'll have to do some tall sprinting to keep from being dragged by the cars. In case the villain should break loose, Claude is right behind him in Desmond's automobile. Looks bad for Desmond, what!

The trolley wire is down. Some of Desmond's confederates must have been getting busy. A high-class villain like Desmond always has a bunch of henchmen to help him out. You can't do much villainy single-handed these days. There are too many heroes on the job.

The villain is stealing a ride on the moving van, but that wont help him a great deal. Those vans aren't much for speed. Claude ought to catch him in about ten seconds. Oh, look! What is the cue up to now? Is this some devilish plot to foil Claude? Yes, dear reader, it is.

And a mighty clever plot it is, too! You've got to hand it to Desmond for his ingenuity. Who else would have thought of dropping the ink bomb of the van and letting Claude drive right in? What will he do next? Have patience. The next pictures will be out to-morrow.

Wobble Folk

By ADA PATTERSON

DON'T be one of the wobble folk!

Wobble folk are trouble folk. They are the human brothers and sisters of that insect pest, the mosquito. They are promoters of profanity, stirrers of seditiou and they are retarders of progress because while they move—indeed they are never at rest—they arrive nowhere for they always move sidewise.

Wobble folks are disturbers of the calmer, more solid people in the world because they are uncertain quantities. One can never count upon them. There is only one certainty about them and that is that they are uncertain.

The late Tom Reed complained about political wobble folk when he said there was a class of politicians that never "stay put."

The chief character of wobble folk is that they change their minds oftener than they change their clothes. The person that transacts business with them, the persons who pay court to them or marry them, are promising candidates for early gray hairs.

Wobble folk are conscious of this peculiarity, and they make a novel defense of it. "I resent it when I said it," they say with an air of vindication, and that, no doubt, is true. But the maddening trait of these wavering folk is that they don't keep on meaning it, whatever it is. Wobble folk keep steady folk busy correcting their mistakes, or exacting punishment for them. The courts would be empty a good many days were it were not for the oscillating brothers and sisters. They furnish bushness for the lawyers and tenants for the Jails.

They are the promise breakers of the world. Quick to make promises, they are as just as quick to break them. The natural order is to reverse. We should be careful about making a promise as crossing a river on a rickety bridge. But having made the promise we should keep it, though an earthquake shook the ground beneath our feet.

A man made a lifelong enemy and deserved it. At the beginning of a new business he told one of these men who had helped him by willing service that he would give him a block of stock and make him a partner. Instead, after years had passed, he gave the block of stock and the partnership to someone else. The man whom he forgot, de ignored, or tricked, let about wrecking the business and has succeeded. He went to the promise breaker among the ruins of his prosperity, and reminded him of his broken promise. Not a noble act this, and certainly a wasted one, for you can't cure a confirmed wobbler.

To change this wobbling habit the wobbler must be caught early, in the days of long dresses and teething rings and colic. He must be taught then to make his decisions slowly and stoutly to stand by them. He must learn that a promise is a thing as sacred as Holy Writ, that every man's or woman's promise is a later Scripture. They must know that a promise broken is a despicable creature, promises they could be reached. The men stood up, while the women, with ill-timed politeness, crinched at their backs on their laps and drew back their skirts.

"This scene of your making us fate," Warren whispered angrily. "Having to crawl all over those people!"

Honk-honk, deep and mellow, rang a conciliatory band on his arm.

Just then a very pretty girl raised on the stage and Warren's attention was for the moment diverted.

Helen's Many Fears

After the first rest, while Warren was trying to identify characters on the program, Helen asked anxiously.

"Don't you think you'd better go out and see if she has telephoned? I don't think that man can say attention to what I said. Perhaps if you'd ask him if she has sent any message."

"Crawl over those people again! Not if I know it."

"But, Warren, suppose she has telephoned—suppose something should have happened to poor little Claudine? You know, and I don't feel quite—"

"Well what on earth could have happened—we haven't been gone forty-five minutes. Here, do you want a drink?" As the boy came by with the glasses of ice water in a wire basket.

Helen shook her head. She told herself that she was foolish to worry so about the baby—but somehow she couldn't help it.

"Not a bad show," Warren commented coolly. "That man's a duffer, but the girl is pretty good."

Helen assented absently.

At the second act the serious illness of a child was referred to—the child whose death in the third act was to re-unite the parents.

The supposed had hardly died out after the curtain when she turned to Warren nervously.

"Oh, you must go now! If there isn't any message for Mr. Marie and find out if everything is all right."

"I tell you, Helen, I'm not going to crawl over those people again."

"Then I'll have to myself. I can't sit through another act without knowing my baby's all right."

"Why did you come then—if you won't to be flying to the 'phone every five minutes?"

"Why, you insisted on my coming!"

"Well, I'm damn sorry I did—if you're going to be like this."

"Now don't—please don't be cross! It's the first time I left her and you know I can't help being anxious."

In the end she went, apologizing to the people she had to stumble and apologizing to the people she had to stumble and apologizing to the people she had to stumble and

TO-DAY'S STOCK MARKETS

STATE ST. NEWS FOR INVESTORS

The outlook for the bank statement on Saturday is that a further contraction in loans will be shown, together with at least a moderate increase in the reserve. The enigma is the deposit account.

$ $ $

Though bears are at times permitted an ironing a confirmation of the quite silly policy is looked for in the stock markets as it is not the intention to hurry matters at all; there being no necessity for it. Specific declines will be made from time to time, but this will not interfere with the general upward progression.

$ $ $

There seems to be no reason to fear in the market to be hindered more by anticipated crowder and stringer conditions the moment coupon cutting begins. The banks, therefore, are in a position to maintain an upward

$ $ $

The Morgan group is consistently bullish. The recent decline of last Summer was not the result of that group of liking and to buy on the recession. Great declines were not to be looked for, for the rest of the time reduced, even though progressive and cautious, the existence has enforced the conviction as the single or the only logical thing to do was to advance.

$ $ $

Money is somewhat less tentative are in progress for the negotiations of gold. It exports to the value of $10,000,000 or more there will here naturally, but it is doubtful if the movement will be on a large scale in far less than the Bank of England will be induced by advancing the minimum rate still further.

$ $ $

Although the local situation in the financial district of the West, the fact remains that it will have the effect of arresting foolish money here for investment in the banking and commercial paper in its foolish reading is gratifying.

$ $ $

Conditions have entered by the fact is expected to easily mount railroad stocks. Dividends may have to be reduced, but the declining earnings that have not yet been manifested. The present may be enough to cover the dividends as in the case of the Pennsylvania, but there is room

$ $ $

Continued considerable discussion is aroused by the recent purchase of Amalgamated Copper, one person unfavorably, a concession among shareholders. With the exception of October 31 the company has paid approximately $11,000,000 in dividends, and the earnings are not anywhere near equaling that for the two months' period. During the latest month ending October 31 the gross output was three-quarters of a million pounds of refined copper, which is a

$ $ $

It is understood that the treasury of the American Zinc, Lead & Smelting Company were offered $1,000,000 for the company's dividend earned. The price of earlier is said to be $4,000,000 or more, and the company could maintain present dividends with quarterly earnings of $1,000,000. Trade conditions are improving, and the outlook favors even higher prices for spelter.

$ $ $

Iron Age says: "The conflicting reports concerning the policy of the railroads in the purchase of rails and equipment are evidently due to the fact that the latter will be governed by its own conditions and needs. What they need and indicate that while some roads will buy little, others are now considering purchases of considerable amount.

$ $ $

Pittsburg is now more inclined to look kindly upon Steel, issues with Smaller City connections than it has for some time, buying orders. Representatives of some of the larger roads have been in the city, large deliveries in 1911, and the closing of large contracts which about which reports

$ $ $

While selling off 1% to 1½ points, the rest semi-annual dividend of 2½ per cent, payable November 15.

ASKS HUSBAND'S ARREST FOR PRAYING

WORCESTER, Nov. 17.—The Rev. W. Bert H. Davenport, forty-one, pastor of the Second Advent Church, was arrested on complaint of his wife, Mrs. Ethel M. Davenport. His wife told the police that he went at his church services with a gown and started to pray. The police refused to make the arrest, and she then made a formal complaint for cruelty.

ROXBURY GRASS FIRE DOES $6,000 DAMAGE

A fire caused by the police set, by a spark from a passing locomotive, destroyed grass near a freight yard in West Roxbury early today, in the border of the new grain sheds of the Maine Central Railroad, an inventory of wooden structures, and a number of freight car slide-crossed alongside the shed. The loss is estimated at $6,000.

STREET CARS HELD UP IN NEW ORLEANS

NEW ORLEANS, Nov. 17.—Two masked highwaymen held up an electric car early today, the passengers and then escaped after exchanging pistol battle with the police near Audubon Park. The highwaymen, after a considerable pause and a quantity of swearing, fled, separate ways, and a number of shots were fired.

$3,500,000 BIRTHDAY GIFT BY CARNEGIE

PITTSBURG, Nov. 17.—To celebrate his seventy-fifth birthday this week, Andrew Carnegie will give $3,500,000 more to the Carnegie Technology Schools in this city, of which $1,000,000 will be spent at once into buildings and equipment and $2,000,000 as endowment fund.

THE INDIAN OF TO-DAY

The progress made by the Indian during the past fifteen years has been greater than in any similar period. He has advanced in civilization and acquired a working knowledge of various arts and industries which help to provide for his maintenance. Twenty-five per cent more Indians are self-supporting to-day than ever before, and the return of large numbers of young Indians clothed in white man is gradually wearing away the prejudices of the older Indians who remain at home while the children are at school.—Indian Magazine.

MARKET WEAK, WITH LOSSES

NEW YORK, Nov. 17.—Pronounced weakness prevailed throughout the general list during the early trading in Wall street today, with practically every issue showing losses from a fraction to a point and more, and in one instance to 2 points. Great Northern preferred was the feature of today's downward movement, dropping 5 points during the first twenty minutes of trading. Despite this drop trading in this issue continued active. The same conditions prevailed throughout the list. Union Pacific dropped nearly 2 points. Weakness in this stock was due to a rumor that the company was preparing to announce new financing. St. Paul was also extremely weak, opening 1½ points below the close. Northern Pacific was the feature of the Hill group to tumble backward with a loss at the opening of over a point. Steel common opened strong, crossing 60, but later fell back 5/8 of a point, but the trading was strong. The losses in these stocks influenced the others and less important shares.

The copper stocks were irregular. Realty profits prevailed in the market during the early trading will, but fractional gains, silver stocks were strong.

Americans eased off a bit in London, but later developed strength.

NEW YORK STOCKS.

Following is the range of prices to noon for leading New York stocks:

RAILROADS.

	High.	Low.	Noon.
Atch., T. & S. F.	103¾	103	103¾
Balt. & Ohio	104¾	104¾	104¾
Brooklyn Rap. Tr.	77	76¾	76¾
Canadian Pac.	195¼	192	192¾
Ches. & Ohio	83¾	83¾	83¾
Chic. & West.	23	23	23
Chic., M. & St. P.	124½	122¾	123
Chic. & N. W.	147	146¾	147
Del. & Hudson	169	168	168
Erie	40¾	39¾	39½
1st preferred	78	77	77
2d preferred	64	63	63
Int. Metropol.	24	23	24
Int. Met. pf.	69	68	68
Ky. City So.	25¾	23½	23½
Louis. & Nash.	145¾	144¾	145¾
M., K. & T.	34¾	34	34
Minn. & St. L.	114	112¾	113¾
N. Y. Cent. & W.	45	43	43
N. Y., O. & W.	98	96	96
Norfolk & Pac.	115½	114½	114¾
Northern Pac.	127¾	125¾	126¾
Penn. R. R.	158¾	157¾	157¾
Reading	162	160	160
1st preferred	118	117½	117½
Southern Pac.	27¾	27¼	27¼
Southern Ry.	27¾	26¾	26¾
Union Pac.	177¾	174¾	175¼
Wabash	30¾	30¼	30¼

INDUSTRIALS AND MISCELLANEOUS.

Amal. Copper	69¾	69	69¾
Am. Car & Fdy.	55¾	55	55
Am. Cot. Oil	64	63	64
Am. Sug. & R.	81¾	80¾	80¾
Am. Tel. & Tel.	142½	141½	141½
Am. Tob. & Iron	95¾	93¾	95¼
Anaconda	44¾	43¾	43¾
Harvester	113	112	112
Harvester pf.	99	98	98
Penn. Steel Car	33	32	32
People's Gas	106	105¾	105¾
Pitts. Coal	24	24	24
Ry. & Steel	34	33	33
Tenn. Copper	37	37	37
U. S. Rubber	30	29	29
U. S. Steel pfd.	117¾	117¾	117¾
Va.-Car. Chem.	50¾	50	50¼
Car. Chem. pf.	63	62	63

BOSTON STOCKS.

Following is the range of prices to noon for leading Boston stocks:

RAILROADS.

	High.	Low.	Noon.
Boston Elevated	128½	128½	128½
Boston & Lowell	130	130	130
Boston & Maine	153½	153	153

TELEPHONES.

American	141¾	141¾	141¾

ELECTRIC COMPANIES.

Mass. Electric	21	21	21

MINING STOCKS.

Arcadian	9¾	9¾	9¾
Calumet & Ariz.	85¾	85	85
Calumet & Hecla	580	580	580
Granby	78½	78½	78½
Greene Cananea	18¾	18¼	18¼
Isle Royale	45	44¾	44¾
Nevada Con.	21¾	21¾	21¾
North Butte	70	69¾	69¾
Utah	50	49¾	49¾

MISCELLANEOUS.

Mass. Gas	91½	91½	91½
United Shoe Mach.	50¾	50¾	50¾

UNLISTED SECURITIES.

Amalgamated	69¾	69¾	69¾
Am. Zinc	28¾	28¾	28¾
Indiana	15	15	15
Inland Steel	23¾	23¾	23¾
Superior & Pittsburg	14¾	14¾	14¾
U. S. Smelting pf.	47¾	47¼	47¼
Utah Apex	4¾	4¾	4¾
Utah Butte	17¾	17¾	17¾
Utah Copper	47	47	47
Yuma Tunnel	1¾	1¾	1¾

BOSTON CURB.

Following is the range of prices to noon for Curb stocks:

QUALIFIED LIST.

Ariz. Com.	1	15/16	15/16
Bonanza	1¾	1¾	1¾
Butte Coalition	20¾	20¼	20¼
Butte & Superior	70¾	70	70¼
Calumet & Corbin	2¾	2¾	2¾
Chief Con.	8¾	8	8
Davis-Daly	2 3/16	2 1/16	2 1/16
Dom. Coal	4 15/16	4 13/16	4 15/16
Dom. Coal pf.	2	2	2
Dom. Steel Corp.	30¾	30¼	30¼
Dom. Steel pf.	97	96¾	96¾
Gold Coin	10¾	10¼	10¼
Goldfield Con.	8	7 15/16	8
Granby	78½	78	78
Greene Cananea	18¾	18¼	18¼
Guanajuato	4	3 15/16	4
Hedley	32¾	32¾	32¾
Inspiration	32¾	32¾	32¾
Kerr Lake	7¾	7¾	7¾
La Rose	4 15/16	4 13/16	4 15/16
Mass. Gas	91½	91½	91½
Mines Co. of Am.	2¾	2¾	2¾
Nipissing	9	8¾	8¾
Nipissing Mines	10¾	10¼	10¼
Ohio Copper	2 1/16	2 1/16	2 1/16
Ohio Copper rights	1/16	1/16	1/16
Ohio Copper pf.	2¾	2¾	2¾
Rhode Island Coal	25	25	25
Rhode Island Coal pf.	75	75	75
Rhode Island Coal 2d pf.	25	25	25
Shannon	5¾	5¾	5¾
Stewart	2 1/16	2	2
Tonopah Belmont	1¾	1¾	1¾
Tonopah Extension	1¾	1¾	1¾
Trinity	12¾	12¾	12¾
U. S. Coal & Oil	2	2	2
U. S. Oil pf.	2¾	2¾	2¾
U. S. Smelting	47¾	47¼	47¼
U. S. Smelting pf.	47¾	47¼	47¼
Utah Apex	4¾	4¾	4¾
Utah Con.	8¾	8¾	8¾
Utah Copper	47	47	47
Utah Metals	2 1/16	2	2
Victoria	1¾	1¾	1¾
Winona	3¾	3¾	3¾
Wolverine	54	53	53
Wyandot	2¾	2¾	2¾
York Lake	7¾	7¾	7¾
Yuma Tunnel	1¾	1¾	1¾

UNQUALIFIED LIST.

Ariz. Com.	1	15/16	15/16
Bonanza	1¾	1¾	1¾
Butte Coalition	20¾	20¼	20¼
Butte & Superior	70¾	70	70¼
Calumet & Corbin	2¾	2¾	2¾
Chief Con.	8¾	8	8
Davis-Daly	2 3/16	2 1/16	2 1/16
Dom. Coal	4 15/16	4 13/16	4 15/16
Dom. Coal pf.	2	2	2
Dom. Steel Corp.	30¾	30¼	30¼
Dom. Steel pf.	97	96¾	96¾
Gold Coin	10¾	10¼	10¼
Goldfield Con.	8	7 15/16	8
Granby	78½	78	78
Greene Cananea	18¾	18¼	18¼
Guanajuato	4	3 15/16	4
Hedley	32¾	32¾	32¾
Inspiration	32¾	32¾	32¾
Kerr Lake	7¾	7¾	7¾
La Rose	4 15/16	4 13/16	4 15/16
Mass. Gas	91½	91½	91½
Mines Co. of Am.	2¾	2¾	2¾
Nipissing	9	8¾	8¾
Nipissing Mines	10¾	10¼	10¼
Ohio Copper	2 1/16	2 1/16	2 1/16
Ohio Copper rights	1/16	1/16	1/16
Ohio Copper pf.	2¾	2¾	2¾
Rhode Island Coal	25	25	25
Rhode Island Coal pf.	75	75	75
Rhode Island Coal 2d pf.	25	25	25
Shannon	5¾	5¾	5¾
Stewart	2 1/16	2	2
Tonopah Belmont	1¾	1¾	1¾
Tonopah Extension	1¾	1¾	1¾
Trinity	12¾	12¾	12¾
U. S. Coal & Oil	2	2	2
U. S. Oil pf.	2¾	2¾	2¾
U. S. Smelting	47¾	47¼	47¼
U. S. Smelting pf.	47¾	47¼	47¼
Utah Apex	4¾	4¾	4¾
Utah Con.	8¾	8¾	8¾
Utah Copper	47	47	47
Utah Metals	2 1/16	2	2
Victoria	1¾	1¾	1¾
Winona	3¾	3¾	3¾
Wolverine	54	53	53
Wyandot	2¾	2¾	2¾
York Lake	7¾	7¾	7¾
Yuma Tunnel	1¾	1¾	1¾

BOSTON BOY MAY LEAD GREEN TEAM

HANOVER, N. H., Nov. 17.—When the members of the Dartmouth varsity football team return to Hanover next week the captain for next year will be elected. The contest will be between Edward J. Daley, left end for the last two years, and Walter Elcock, right guard. Both men will be seniors next season. Daley hails from Boston, Elcock from Nashua, N. H., and Elcock from Boston.

HARVARD-YALE GAME HERE

The Harvard-Yale football game will be reproduced at Steinert Hall Saturday afternoon, with full and accurate description of each play shown on the Wilcox patent score board. Every play will be reported by a speedy wire from the field and announced to the audience by a former Harvard football player. The comfort and welfare of the patrons will be looked after by Larry Hanrahan and Ernie Mechan.

JAIL THREAT IN TRUST CASES

WASHINGTON, Nov. 17.—Thoroughly angered by actions of the so-called "Wall Street Glass Trust," Attorney-General Wickersham has intimated that in future prosecutions under the anti-trust law, the Federal Department of Justice will insist on jail sentences for trust officials. He also indulges in a criticism of what he terms the "mistaken leniency" of the court before which the first officials were tried in imposing fines of $500 each on the individual officers and on one of $5,000 on the corporation.

The cause of Mr. Wickersham's anger was a newspaper dispatch from Pittsburg to the effect that the corporation interested in the trust had served notice on their employes that a wage reduction of 20 per cent was the only condition under which the factories could continue in operation.

The dispatch said the corporations attributed this situation directly to the successful prosecution of the combination by the Department of Justice.

Almost everybody in Boston reads the AMERICAN.

SPEEDY RETRIBUTION OVERTAKES THIRSTY PURLOINER OF MILK

Fred LeClair, saying he had no permanent home, to-day stole four quarts of milk. Unfortunately one of the quarts was taken from the stoop of Patrolman Charles A. Stirkney, of South Boston. The law moved with incredible speed. LeClair was brought before Judge Fallon in the police court. He was fined $10 for each quart. He didn't have the $20, so is going to work it out at Deer Island.

EXPLAINS WORK OF BOSTON-1915 MOVE

WELLESLEY, Nov. 17.—An enthusiastic meeting was held at the Mangus Club, James P. Munroe, executive director of the Boston-1915 movement, presiding the speaker. C. C. Pierce of Wellesley, president of Gilmerlie Company, presided over the meeting. Mr. Munroe said:

LEADERS OF BOSTON'S WELL KNOWN ORCHESTRAS

Four of them. Who they are and how they look to the artist. You'll find them in THE SUNDAY AMERICAN

4 BIG SPECIAL THANKSGIVING BARGAINS AT OAK HALL

THAT WE GUARANTEE BEST VALUES

Fancy All-Wool Cheviot Suits
Black Unfinished Worsted Suits
Military Collar, Long Cut Fancy Overcoats
Velvet Collar, Fancy All-Wool Kersey Overcoats
$11.75

Fancy "Presto" Collar Long Cut Overcoats
The New Convertible Collar Overcoats, made new fancy cloths
Newest Colorings and Patterns in Men's and Young Men's Suits
$14.75

"Adler-Rochester" Suits, grays, browns and mixtures
(Adler-Rochesters are recognized as the finest clothes in America)
Fancy Velvet Collar "Presto" Collar and Convertible Collar Overcoats
(The newest and most exclusive)
Plush Lined Overcoats, with Fur Collars, looks like a $100 Fur Lined Overcoat and wears better
$18.75

Black Kersey, Blue Kersey, Oxford, Fancy Oxford Overcoats
Our Big Thanksgiving Special—Full Silk Lined, hand tailored lapel and Edges.
Men's Suits, not to be found elsewhere—Our style of fabrics, variety of models, exquisiteness of finish characterize each garment
$24.75

Donnelly-Johnson Co.

95 to 105 Washington Street

Theatres.

Boston Opera House
HENRY RUSSELL, Managing Director
Tomorrow at 8, LA BOHEME.
Friday Evening, Saturday Matinee and Evening, MME. Farrar in MADAME BUTTERFLY.
Sat. Mat., Nov. 19, at 2, IL BARBIERE DI SIVIGLIA.
Sat. Eve., Nov. 19, at 7:45, PAGLIACCI and CAVALLERIA RUSTICANA.
Monday, Nov. 21, at 8, MARTHA.
Tuesday, Nov. 22, at 8, LA BOHEME.
Wednesday, Nov. 23, at 8, MADAME BUTTERFLY.
Thursday, Nov. 24, at 2, MARTHA.
Thursday, Nov. 24, at 8, FAUST.
Friday, Nov. 25, at 8, LA BOHEME.
Saturday, Nov. 26, at 2, MADAME BUTTERFLY.
Saturday, Nov. 26, at 8, FAUST.
Seats Now on Sale for All Performances.
MASON & HAMLIN PIANOS USED

BOSTON THEATRE
Evenings 8 25c to $1.50. Mat. 2 25c to $1.
This attraction will not appear in any other New England city east of Boston.
LAST FOUR TIMES
CHARLES FROHMAN Presents
THE SPECKLED BAND
Next Week | KYRLE BELLEW in RAFFLES

B. F. KEITH'S THEATRE
THE YEAR'S TOP NOTCHER
GUS EDWARDS
AND HIS
Big Song Revue
CADDY CLEVE
WILLIAM RICHARDS
5 OTHER BIG FEATURES
MATINEE AT 2 AND 3:45

AUTOS FOR RENT
The PACKARD CARS for
HARVARD-YALE GAME
At New Haven
PRIVATE BOOTHS
Tel. 4051 B.B. 171 Huntington Ave

GRAND OPERA HOUSE
Mats. Wed. and Sat.
FI KE O'HARA in
THE WEARING OF THE GREEN
Next Week—Roosevelt in Green Shutters
Sun. 8 to 24. 25c 50c 75c. Mats. 15c to 25c.

WALDRON'S CASINO
Ben Terry Burlesquers
Smoking Allowed

BOWDOIN SQ.
All Feature Vaudeville and Picture
10c

COLUMBIA
Football Returns Given 5 6 10 11
THE YANKEE DOODLE GIRLS

Theatres.

HOLLIS ST. THEATRE
Evenings at 8.
Mats. Wed. and Sat. at 2.
SPECIAL NOTICE Mr. Gillette will not appear in any other city of Boston.
Mr. Gillette's Engagement
POSITIVELY
His Farewell Appearance in His Famous Success
WM. GILLETTE
In THE PRIVATE SECRETARY
Wed. Mat., Nov. 23—Mr. Gillette's last Wed. Mat. Nov. 30—Last Mat. Too Much Johnson
Mon. Eve., Nov. 21 Too Much Johnson
Tues. Eve., Nov. 22 Too Much Johnson
Wed. Eve., Nov. 23 Held by the Enemy
Thurs. Eve., Nov. 24 Sherlock Holmes
Fri. Eve., Nov. 25 The Private Secretary
Sat. Mat., Nov. 26 The Private Secretary
Sat. Eve., Nov. 26 Sherlock Holmes
Seats Now on Sale for All Performances.

SHUBERT Wilbur-Shubert Co. Props
Every Eve. Tue. Wed. & Sat. Mats.
Sothern and Miss JULIA
Marlowe
IN
Macbeth
NEXT WEEK
Nights and Thurs. (Thanksgiving) Matinee "As You Like It"
Mat. Romeo and Juliet Sat. Mat. Macbeth
Evenings, 25c to $1.50. Matinees, 25c to $1.00.
There Are Still Good Seats.

TREMONT TONIGHT AT 8.
This attraction will not appear in any other New England city.
2 YEARS IN NEW YORK
3 YEARS IN CHICAGO
THE FORTUNE HUNTER
With John Barrymore
THE BIG SEASON
Special Production for Boston.
Seats Now on Sale.

CASTLE SQ.
Evenings at 8.
Mats. Wed. and Sat. at 2.
"ONESOME"
Prices, 15c, 25c, 50c, 75c.
Next Week—THE GIRL OF THE GOLDEN WEST

LOEW'S ORPHEUM THEATRE
Continuous—2 A. M. to 11 P. M.
NAT CARR
The Celebrated Hebrew Comedian
Mats. Daily. Evenings, 10c, 15c, 25c

GLOBE Evgs. 25c to $1.00.
Mats. 25c & 50c
15 and Last Week—TH FAMILY
JOHN WESTLEY and SPRING (an) Next Week—LEW DOCKSTADER

GAIETY MASON & HOLLYER, Managers
QUEEN OF THE JARDIN DE PARIS
Daily at 2:15 and 8 P. M. Tel. Oxf. 980

Theatres.

LAST 2 WEEKS
The Comic Opera Success of Two Continents
The Whitney Opera Company
Chocolate Soldier
Orchestra of 40
To Miss It Will Be an Everlasting Regret
Thanksgiving Mat. & Night SEATS NOW
MAJESTIC

COLONIAL THEATRE
Tonight at 8:15. Mats. Wed., Sat. and Thanksgiving Day at 2.
MONTGOMERY AND STONE in THE OLD TOWN
By Rida Johnson Young and Victor Herbert.
Original Production from the Globe Theatre, New York.
Direction of Messrs. Shubert.
Boston the only New England city to hear Montgomery and Stone this season.

PARK Evenings at 8.
Mats. Wed. and Sat. at 2.
7 DAYS
Next Week—THE GIRL AND THE JUDGE

HOWARD NEW DOUBLE BILL
And Big Variety
Something New from 1 till 11
Smoking Allowed

Amusements.

The Boston Terrier Club's Annual Dog Show—Horticultural Hall NOVEMBER 17, 18 AND 19

Tours and Travels.

THE COLONIAL LINE
Via Rail and Boat
$2.65 BOSTON to NEW YORK
Week Days and Sundays
Ticket Office, 333 Washington Street, Boston
Phone Main 3788

JOY LINE STEAMERS BOSTON NEW YORK
Leave Boston and New York Daily at 5 P. M.
Direct connection with all Railroads.
Ticket offices 322 Washington St., Boston.

MORGAN MISSED BY "OLD BOYS"

Sixty members of the Old School Boys' Association attended the thirtieth banquet of that organization at Young's Hotel. J. P. Morgan, banker and old Boston Latin school boy, sent a letter of regret. J. Mitchell Chilton was elected president; Frederick Henry M. Rogers told how the association had its origin thirty years ago; the forty plate the company was seated, when Frederick O. Prince, then Mayor of Boston, presided and Henry K. Oliver of Salem, born in 1800, delivered one of the best speeches made at the occasion.

Other officers elected were: Charles C. Curtis, vice-president; E. D. Eldridge, secretary-treasurer; Darius Cobb, Erastus B. Bangey, W. H. Lincoln, Albert S. Austin, James S. White, William H. Hill, William H. Brewer, Isaac Chase and John A. Lein, directors; John A. Lanson, historian; H. H. Kimball, assistant secretary-treasurer.

The party enjoyed a banquet and Henry Clay's Banana speech.

CASH $2,000 PRIZES

For BOYS and GIRLS of Boston and New England

GREAT EDUCATIONAL COMPETITION

SEND THIS ENROLLMENT IN TO-DAY

I desire to enroll as a contestant in the Boston American Educational Competition, and certify that I am not over 18 years of age. I agree that any false statement as to my age may be sufficient cause to debar me from the contest and forfeit any prize I may win.

Name .....

Street and No. .....

City and State .....

I certify that the above contestant is not over 18 years of age.

.....

SPECIAL NOTICE

Any boy or girl can enter this contest NOW by clipping out and filling in the ENROLLMENT blank printed above and sending same to the Educational Contest Director, Boston American.

Contestants who enter now should try to get the back numbers of the American, either Daily or Sunday, containing the pictures already printed, from their newsdealer. If he cannot supply you, write to the Educational Contest Director and the puzzle pictures already printed will be sent to you, together with full information of a special prize offer to ENROLLED contestants.

It is not too late to enter this contest NOW. Enter NOW by clipping out the ENROLLMENT blank above and sending same at once to the Educational Contest Director, properly filled in. This will bring you full information and will enable you to start at once in the race for the $2,000 cash prizes.

TO-DAY'S PICTURE

What song does this picture represent?

Name of song .....

Contestant's name .....

No. 11. Street address .....

City .....

Remember, girls and boys, do NOT send in your lists until you have the complete set of 77. You can send in as many answers as you please to each picture, but you must use a separate coupon for each answer.

RULES FOR THE CONTEST

1. Fill out the blank with your own name and address and have it indorsed by your teacher or some reputable citizen and mail to the Educational Contest Editor Boston American. The contest is open to every boy and girl in Boston and New England eighteen years of age or under.

2. Do not send in your answers every day. Keep them until you have solved the entire seventy-seven charades, and then send them in a week after the last picture appears.

3. You can give as many answers as you please to each picture, but each answer must be written on a different coupon.

4. The prizes will be awarded for the most correct solutions upon the fewest coupons. The highest possible score is seventy-seven answers for seventy-seven coupons. But one point will be scored for a correct answer to each picture, so don't send in more than one coupon containing the same answer.

5. The first prize will be $500 in cash for the greatest number of correct solutions. The second will be $200, the third $150 and then seventy-six other prizes, making a total of $2,000.

6. In the event of two or more persons having the same number of correct answers, the person using the smallest number of coupons will be declared winner. In case of the event of two persons having the same number of correct answers and using the same number of coupons, the person whose set of answers is most neatly prepared in the opinion of the editor will receive the cash prize in each case.

Contestants may send in as many answers as they may choose to any of the pictures, but all answers must be on coupons clipped from the BOSTON AMERICAN.

7. There will be seventy-seven pictures published, one each day of publication, daily and Sunday. All you have to do is to tell what each picture charade represents, giving the name of the city, town, river, song, or whatever it may be.

8. Preference will not be given to early lists, but all must be sent in within one week after the last picture appears.

9. Awards will be made by the Contest Editor, whose rulings and decisions shall be final. The correct answers to the series of pictures will be filed with the First National Bank of Boston a week previous to the close of the contest.

10. A book containing the list from which the titles of the picture charades are selected will be ready early next week. Send ten cents to the Boston American Educational Contest Editor to cover cost and postage, and a booklet will be sent you. If you find your answer in the list it is possible that you may have the right one. If it is not in the list you must try again, for all the correct answers are contained in the booklet.

The following cities and towns comprise Greater Boston:

Boston, Arlington, Belmont, Brainerd, Brookline, Cambridge, Canton, Chelsea, Concord, Dedham, Dover, Everett, Hingham, Hull, Hyde Park, Lexington, Lynn, Malden, Medford, Melrose, Milton, Natick, Needham, Newton, Quincy, Revere, Saugus, Somerville, Stoneham, Swampscott, Wakefield, Waltham, Watertown, Wellesley, Weston, Westwood, Weymouth, Winchester, Winthrop, Woburn.

Children of BOSTON AMERICAN employes only are barred from competing.

AMERICAN WANT "ADS" BRING QUICK RESULTS

GREAT INCREASE IN AUTOMOBILES

By J. C. KERRISON.

Alfred Reeves, general manager of the Association of Licensed Automobile Manufacturers, says: "Ten years ago there were about 3,500 machines in America; now there are 400,000.

"Ten years ago there were 27 factories (200 cars being a record annual production for any one of them; now we have almost 100 producing factories, with a production of 15,000 and even 25,000 cars in one factory is not unusual.

"In a decade capital invested in the industry has increased from $6,700,000 to $450,000,000, of which $275,000,000 is in motor car factories alone.

"Ten years ago the number of persons employed in making automobiles and accessories was estimated at 2,000; now there are 278,000 employees, including those in subsidiary and allied trades.

"Ten years ago there were probably 800 chauffeurs in New York State, which now supports almost 50,000 registered drivers.

"Automobile row in New York in 1900 showed 14 different makes of cars; now there are 84.

"Ten years ago the average price of cars was $1,100. Then it rose to $2,137 in 1907, after which, with the increase in the number of machines sold, it declined. It has come down to $1,545, although the very high-grade cars are selling at much higher prices than they were two years ago.

"Motor cars are certain to increase in number, solely on account of their utility, without regard to pleasure, and as the farmer needs one, and government reports show more than 6,000,000 farms in the country. We know that every doctor must have one, and there are 140,000 of them in city alone, and 140,000 in the United States. Every contractor, every salesman, real estate agent, and if the truth be really told, every man, if not an owner, soon comes to some time operate his own motor car. In the native states are 1,067,000 farms, with an annual income of $5,000 or more. It is believed that America will continue to have nearly 200,000 motor cars of all types.

"Naturally, the greatest field for motors in the future is for the freight carrying cars, which after the solution of those many problems involved in our present wasteful method of transferring merchandise by horse-driven vehicles. There are at present 7,000,000 horse-driven vehicles in use in this country, while an average of 600,000 horse-drawn vehicles are being made every year to be supplanted by motor cars. In addition, the government census shows that 600,000 horses annually suffer well-deserved relief from their drudgery."

Owing to the contests in the Commercial class, the truck question has come forth very prominently before the public. Possibly very few people know the Detroit Motor Car Company of Detroit is one of the largest builders of trucks in the United States. They recently closed a contract with the Burns Bros., the largest coal dealers in New York, for 50 motor trucks, and their truck department is one of the busiest departments in the factory. The new building is now in the course of construction, and the output of truck industry will be doubled next year. The pleasure vehicle end, and while at the present time they have sufficient for their output, and as the truck business increases and the pleasure car business decreases, there will be ample room to take care of both.

JUANITAS TO ENTERTAIN.

The Juanitas, a social club composed of young women of Jamaica Plain, Roxbury, Dorchester, Charlestown and Malden, will be hostesses at a whist and dancing party to Odd Fellows' Hall, Roxbury, tomorrow night. The committee in charge of the party consists of Misses Evelyn Gingras, Mae Hogan, Lillian Schumann, Anna Fawcett, Mary Leonard, Anna Moore, Mary Calihan and Sarah Murphy.

WOMEN! HOW TO GAIN FLESH

Mme. Lina Cavalieri will tell you the best way to acquire beautiful flesh and plump figure. Full details supplied free to all who read

THE SUNDAY AMERICAN

Deaths.

KEITH—At Brookline, Wednesday morning, Mary C. Keith, wife of Benjamin F. Keith, after a long illness.

Funeral service at St. Mary's Church of the Assumption, Friday, at 9 o'clock.

LOST AND FOUND

Don't despair over the loss of that valuable article—a little ad, telling us where you think it was lost, quickly we find and find it for you. Perhaps the very person who is now watching this column every day, waiting for you to invite them to return it to you.

LOST—Nov. 14, 1910, silk fob, K. of C. emblem between Dudley street and Dorchester street, Boston, Between Dudley street and Dorchester street. Reward.

LOST—On Huntington av., a chatelaine pin, shape of a butterfly, with finder please return to Mrs. G. S. 173 Huntington av. Boston. Reward.

FOUND—A bar of matter; owner can have same by proving property and paying for this ad. Boston American.

LOST—Black coon cat, with white nose and breast. Returns to suite 3, 17 Cortes st., and receive reward.

LOST or strayed, Nov. 16, a black cocker spaniel, name answers to call; collar; reward if returned to 41 Clifford st., Rox.

Information Wanted.

LITTLE, come or write at once, as the baby is sick, everything is all right; come to R. Tel. 2-18, 1170 Tel.

WILL PERSON who left charm on steps in Symphony Hall, before November 20th to E 877, Boston American?

Special Announcements.

LADY having private home, with every convenience, including sun parlor, has room with a few people afflicted with nervous troubles, or rheumatism, who desire to be under care and attention. Unequaled hospital experience. Address Q 194, Boston American.

NONE NERVOUS taken in homes of physician, address H 986, Boston American.

Printing.

500 NOTE HEADS, bill heads, cards, $1; fifty good cg invitations, $2. TREMONT PRESS, 28 School st.

1,000 BUSINESS CARDS, $4.00; rubber stamps, $1. BRIEF PRESS, 81 Leverett st., Boston.

For Adoption.

WILL ADOPT BABY at birth or 2 months old. Write to R 608, Boston American.

Sewing Machines.

DANDY drop leading Singer, $18; White, $15; 20; and Wt., $15. WEBER, 1005, 15 Essex st.

GOING WEST, must sell my $60 Singer good as new, $3. Call 852 Somerville st., Somerville.

Safety Razor Blades.

RESHARPENED, 2½ cents each, pay after trying blades; prevent this ad before Dec. 1. MACKELL, 169 Congress st.

Smokers' Articles.

HIGHEST PRICES paid for tobacco tags. GANDLEY & GOULD, wholesale and retail tobacconists, 71 Eliot st., city.

The rehearsals of the Cecilia Society are progressing nicely. The first joint concert by the society and the Symphony orchestra will be given December 1.

Fiske O'Hare in "The Wearing of the Green" will finish the week at the Grand Opera House. After that will come "The House With the Green Shutters."

The Sothern-Marlowe engagement at the Shubert Theatre is drawing along success fully. "As You Like It" will be presented next Monday.

William Gillette is finding success in "The Private Secretary" at the Hollis. He will be seen in several of his old plays next week.

"Bunty Pulls the Strings" is the title of Henry Hamilton's new play, which will be produced next Monday by "The Man and The Hour" company.

"The Speckled Band" will remain through the week at the Boston, to be followed next Monday by "Rutus."

Miss Jeanne Jonsell and Marie Nichols will be heard in a recital in Jordan Hall next Tuesday afternoon.

"The Family" is on its last week at the Castle Square. Another will be the attraction next week.

Montgomery and Stone are providing lively entertainment at the Colonial in "The Old Town."

Miss Schumann-Heink will give a song recital in Symphony Hall, Tuesday afternoon, November 29.

Snappy burlesque and a long vaudeville bill make up the programme at the Howard Athenæum.

Mr. Fiedler has added to this week's Symphony program "The Roman Carnival Overture."

"The Fortune Hunter" is delighting a large audience at the Tremont Theatre.

There are many laughs in "The Queen of the Jardin de Paris" at the Gaiety.

Gus Edwards' vaudeville is the feature of the program at B. F. Keith's Theatre.

"Seven Days" is keeping the audiences at the Park Theatre in a merry mood.

"The Chocolate Soldier" is on its last two weeks at the Majestic Theatre.

Attractive entertainment may be found at the Bowdoin Square Theatre.

"The Yankee Doodle Girls" are furnishing spirited fun at the Columbia.

Male Help Wanted.

SOLICITORS

HIGH CLASS, clean-cut business getter to house to house canvass; great returns for good men.

5th Floor, 30 Summer St.

FIRST CLASS SHOEMAKER WANTED; high wages. BALDARF SHOE STORE, 1 Park Sq., Boston.

ARMY RECRUITS wanted for the U. S. Marine Corps, between the ages of 19 and 35; must be citizens of the U. S.; have good character and temperate habits; excellent opportunity; good clothing, medical attendance and subsistence furnished; 30 days' leave with pay after 3 months' service; increase of pay and allowance; service on board ship and at the best shore stations in the country. For further information apply at MARINE CORPS RECRUITING OFFICE, 90 Court st., Boston, Mass.

ARMATURE WINDERS WANTED—Men experienced in winding direct current machines. Apply to E. P. WENTWORTH CO., Hyde Park, Mass.

A WORKING FOREMAN, under 30 years old, experienced in manufacturing and selling of ladies' waists; salesman experienced in selling same preferred. A. & H. Waist Co., 1 Otis st., Boston.

CALENDER—Wanted, a first class man on calender who is familiar with coating compounds for rubber clothing. A 900, Boston American.

COAT MAKERS and buttonhole and finishers wanted, male or female. Apply to NEW YORK CLOAK & SUIT CO., BOSTON CO., 191 Essex st., Boston.

CANVASSERS—Great chance for wide awake men on new proposition. Call 20 Sudbury, corner st.

EXPERIENCED MAN wanted to take charge of automatic screw machine department; must be familiar with Brown & Sharpe and other machines. RHODE ISLAND TOOL CO., Providence, R. I.

EXPERIENCED positions and a writer on Industrial Edition of established newspaper. Apply to ADVERTISING MANAGER, 5 Otis st., East Worcester, Mass.

ELECTRICIAN—Good job, steady, on home wiring and repairs. T. J. DALY, 22 Boylston st., Cambridge.

GAS FITTER, good job, steady; bonuses; nothing to underbid. Inquire of T. J. DALY, 22 Boylston st., Cambridge.

LASTER—Good, first class shoe laster on Chase machine for out-of-town shop; show references and can be seen at once. Address Q 626, Boston American.

SALESMAN WANTED—One having thorough knowledge of paint business preferred; know the New England trade; one who has had some experience selling on manufacturers' side; specialty paints and varnishes preferred; good opportunity for the right party; salary and expenses. Box 1600, Boston American.

SHEET METAL WORKERS WANTED—Several 16c. and 18c. hour men wanted; steady employment to installation work; Union wages; big job. The T. FORD CO., Albany, N. Y.

STEAM FITTERS—Steady work for good men, no fare allowed. RUNNALS & CLEMENTS, Cypress st., Worcester, Mass.

STONE MASONS—Steady work at good stone masons. MacNEIL BROS., 99 Prospect st., Dorchester.

TANNERS AND CURRIERS to help assist from Nov. 28 to Feb. 28, 1911. Apply to Mr. Sebert Tenny Leather Workers, Local No. 106.

WANTED—One second-class mechanical draftsman at $2.04 per diem and one third class expert mechanical draftsman at $1.75 per diem; competitive examination will be held Dec. 10, 1910, for the purpose of filling the positions. For further information address, COMMANDANT, Box 1426, Boston, Mass.

WANTED—6 shoe salesmen at once; fare allowed. At the ALDEN SHOE STORE, Washington st., Boston.

LEARN AUTO DRIVING AND REPAIRING

in our repair shop; personal instruction to students has made us successful; look up our graduates; we have hundreds of testimonials. Write for catalogue. 19 Berkeley st., Boston.

Learn Telegraphy Day or Evening

BOSTON SCHOOL OF TELEGRAPHY, 8 Eliot st., Boston. Tel. 5000 Oxford.

YOUNG men, 17 to 35, for firemen and coal passers; must be strong and willing to work; short hours; good wages; steady employment; apply at once. 1 to 5 p. m. 1 to 5 p. m. 1 to 5 p. m

EDITORIAL PAGE OF THE **BOSTON AMERICAN** BOSTON, NOVEMBER 17, 1910

BOSTON AMERICAN
80 AND 82 SUMMER ST., BOSTON, NOVEMBER 17, 1910

He Who Hates Hanging Is Not Necessarily a Mollycoddle

And the Defenders of Capital Punishment Recall Those That Defended Torture of Witnesses in the Old Days

Copyright, 1910, by American Journal-Examiner

We quote below a published statement attributed to Judge Goff of New York concerning civilization's habit of public murdering under legal forms those found guilty of illegal private murder.

While emphasizing the fact that, like all who know Judge Goff, we feel for him great respect and affection, we must say that we do not agree with the judge's stern views of capital punishment. Judge Goff is quoted as follows:

Hysteria is the basis of the recurring agitation in favor of substituting life imprisonment for the death penalty. In this country we are quite indifferent to violence in all its lawless forms. It is not until the worst member of the community, the murderer, is threatened with execution that a protest is heard in the land. Let the law, after giving to the accused every advantage, find a man guilty of slaying another, there arise thousands of maudlin pleas for mercy. Americans have little regard for life except when it is claimed by due process of law.

It is always the same old cry when any reform is suggested involving less hard and cruel punishment for criminals and others.

When flogging in the navy was abolished, those that did away with it were called mollycoddles and were told that a navy unflogged would be impossible. But experience proves that it isn't impossible.

When the cruel whipping and brutalization of children is criticised, there are always fathers and teachers who assure you that beating children is an excellent thing, entirely necessary, and this in spite of the fact that the greatest men have been themselves most kindly treated as children and did not have the courage and manhood beaten out of them when young.

It is only a little more than one hundred years since so-called civilization abandoned the torture of witnesses. Before the French Revolution, and after the Revolution in certain countries, when the rich man was accused of a crime, his servants, entirely innocent, were "put to the question," that is to say TORTURED, to make them tell the truth. Under the old French law witnesses accused of no crime were tortured habitually and brutally. This inevitably made them tell all that they knew and a good deal that they did not know.

Many a man was executed because his servants or other witnesses were tortured until they invented lies that the prosecution wanted and that insured the execution of the accused man.

Before this torturing of witnesses was abolished, many men denounced it, as many men now denounce capital punishment.

They showed that torturing witnesses made them swear falsely to escape torture and encouraged perjury.

They were called mollycoddles. They were told "You MUST torture witnesses or you won't get the truth out of them." Those that objected to the torture, which had existed since the earliest days, were sneered at as sentimentalists.

The advocates of capital punishment declare that nothing else will discourage murder, and suggest that almost everybody would be tempted to commit murder occasionally if the noose, the axe, the electric chair and the guillotine were not before the would-be murderer's eyes.

This is not true. In Switzerland, where capital punishment does not exist, there are not one-quarter as many murders committed as in America, where the gallows and the electric chair flourish.

And in at least one of the American States, where capital punishment is not inflicted, there are no murder epidemics.

This newspaper favors the abolition of capital punishment—not for the sake of the murderers, but for the sake of civilization, for the sake of the public.

You personally would not kill a man. You would abhor the idea of your brother or your father killing a human being. Why delegate to the government that represents you the task of killing, of legally murdering, which you yourself would shun?

The old rulers felt great pride in their record of murder. Listen to the proud proclamation of Sanherib, an ancient king: "I have taken cities by storm and I have made of them heaps of cinders. I have swept the country as with a broom and have changed it into a desert."

Listen to another description of achievement by an old king, found in a document known to scientists as the cylinder of Taylor: "My chariots of war, crushing men and beasts, ground up the bodies of my enemies. I made for myself monuments of corpses from which the extremities had been cut. I cut both hands from all of those that fell alive into my power."

And there was nothing of the mollycoddle about the old King Assurbanipal, who ruled before great Nineveh had sunk beneath the desert. This king said of the enemy that opposed him: "He fell alive into my hands and I had him skinned alive. I had the eyes torn from the head of his son. But instead of throwing him to the dogs I had him walled up in the gate of the sun at Nineveh."

Thus spoke the rulers of old, and they would have laughed at any "perverted sentimentalist" had any dared to criticise such horrible ferocity.

Modern rulers don't have their enemies skinned alive nor tear out the eyes of their enemies' children, yet this has not made the lives of rulers any less secure, nor the reputations of conquerors any less glorious.

Old Assurbanipal would have told you that he could not enjoy life or kingship if he could not skin his enemies. And an Apache chief would have told you that he might as well be a squaw and be done with it if you forbade him to tear the scalp from his neighbor's skull. Yet men are brave and patriotic to-day, although deprived of the scalping and skinning excitements. And civilization will be secure, and murder will become more rare and eventually disappear entirely in a future civilization that will consider a legal killing as atrocious as skinning alive, and infinitely more abominable than individual murder by an abnormal criminal.

Murders will be committed by private individuals as long as government sets the example of murder.

While human society as a whole says to the criminal individual "I will kill you and under certain circumstances," just so long the criminal will feel that he may also kill "under certain circumstances," since government sets him an example.

The abolition of capital punishment must and will come before the abolition of private killing.

Mrs. Trubbell

She's a Prize Winner

By T. E. POWERS

Copyright, 1910, by American Journal-Examiner

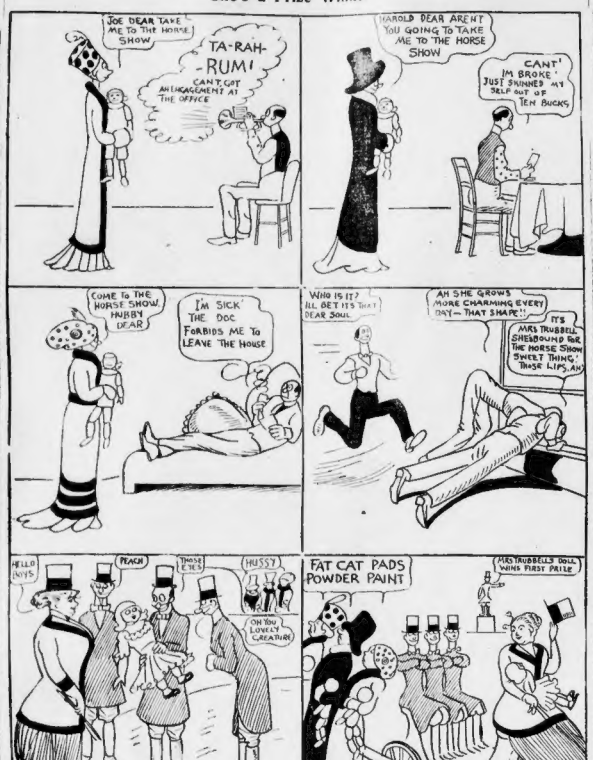
JOE DEAR TAKE ME TO THE HORSE SHOW
TA-RAH-RUM! CANT GOT AN ENGAGEMENT AT THE OFFICE
HAROLD DEAR ARENT YOU GOING TO TAKE ME TO THE HORSE SHOW
CANT' I'M BROKE JUST SHINNED MY SELF OUT OF TEN BUCKS
COME TO THE HORSE SHOW HUBBY DEAR
I'M SICK THE DOC FORBIDS ME TO LEAVE THE HOUSE
WHO IS IT? ALL BET IT'S THAT DEAR SOUL
AH SHE GROWS MORE CHARMING EVERY DAY—THAT SHAPE!
IT'S MRS TRUBBELL SHESBOUND FOR THE HORSE SHOW SWEET THING, THOSE LIPS, AH
HELLO KNYS
PEACH
THOSE EYES
HUSSY
OH YOU LOVELY CREATURE!
FAT CAT PADS POWDER PAINT
MRS TRUBBELLS DOLL WINS FIRST PRIZE
T.E.POWERS

Don't miss T. E. Powers' Laughable Pictures in the SUNDAY AMERICAN

The Hallroom Boys

They're Making Dents in Their $3,000 Roll

By H. A. MacGILL

Copyright, 1910, by the American-Journal-Examiner

BY JOVE — JUST THE THING FOR OUR ROOM. ONLY $1.49. LET'S GET ONE.
YES, THEY MAKE FINE DECORATIONS. THEY'RE ARTIFICIAL, BUT NOBODY'D EVER BE THE WISER
SOME PLANT ALL RIGHT. WHERE SHALL WE PUT HER?
OVER BY THE BOOK CASE I GUESS
1
2
GREAT! IT GIVES THE ROOM AN AIR OF LUXURY. LET'S GET MR MUFFIN AND BRING HIM OVER. HE THINKS HE HAS THE CLASSIEST ROOM IN ANY BOARDING HOUSE AROUND THIS SECTION, BUT HE HASN'T ANYTHING ON US
SAY OLD MAN, COME OVER AND SEE OUR ROOM
WHEN YOU SEE IT YOU'LL HAVE TO PASS OVER THE BLUE RIBBON TO US.
3
4
MARSE PEAC DIDN'T SAY NUTTIN ABOUT WATERIN DIS HEAH PAH, BUT I SPOSE IT OUGHT TO BE DID
MR HALL-ROOM, THE STAINS FROM YOUR IMITATION PALM HAVE RUINED MY RUG AND IT COST $8 TOO. YOU'LL HAVE TO BUY ANOTHER ONE.
5
6

WINIFRED BLACK WRITES OF The College Girl at Home

By Winifred Black

Does the college girl make for happiness in the home? inquires a distracted correspondent.

It depends upon the college girl, it seems to me, and upon the home, too, when you come right down to it.

The average college girl is usually just about as happy and as contented as a chicken in the middle of a duck pond when she first comes home from college.

She's used to doing things and seeing things and to talking things over. She takes herself rather seriously, as a rule, and when she meets the other college girls she asks them "what they are going to take up this Winter." She never expects them to take up mother and the boys or father and the little girls. That wouldn't be quite scientific enough.

She's homesick at first. College sick, her father calls it, when he catches mother having a quiet little weep because daughter is so discontented at home. But some day she wakes up and finds out that mother and the boys are really a whole lot more interesting than the newest theory on higher education or the latest experiment in the social settlement work, and she begins to realize that the college world was just a little imitation world after all, and that she's out in the real country now and that it is time for her to be a real person. In two months after she's come home you wouldn't know she was a college girl if it wasn't for her sweater, and by the end of six months she's really human.

No, college never hurt any girl who was worth worrying about, and it has done a whole lot of ambitious young persons a great deal of goood by taking them away from their admiring families and letting them compete with those who had something to do besides adore them.

Yes, the college girl makes for happiness in the home, dear correspondent, if she's the right kind of a girl, and if she is the right kind of a girl it will take a whole lot of the wrong kind of college to spoil her.

You will find half the battle is gained if you never allow yourself to say anything g'loomy.—L. M. Child.

Little Bobbie

He Writes About His Pa's Paintings

By WILLIAM F. KIRK

I AM glad that the elecktshun is over. Pa sed, wen he calm hoam yesterday morning. It has been a long time since I have had so much fun & lost so little munny as I have lost in this campaign, but on the other hand the constant talking has made grate inroads into my helth. I feel like an obl man this morning, Pa sed. You look it, too, sed Ma.

Well, sed Pa, in any event, now that the elecktshun is over I am going back to my regular business. I am going to stop talking about Foss and Draper, & I am going to paint, paint, paint. It was only a short time ago, Pa sed, that I found out I cud paint. I used to always think that the best I cud do was to rite poetry, but after sum of the best Boston artists looked over my paintings one nite at a clam bake, I took hart & began to paint picters. Tonite, wife, sed Pa, I am going to un-vail three of my picters, & sum of our frends is going to be here & see them.

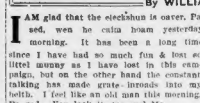

I have saw more than one occasion, Ma sed, wen sum frends was here to see sum brilyant geenyus unfurled to the winds, but sumhow you never seemed to malk much of a hit. I hope that tonite, Ma sed, you will malk sum kind of a impression, I will, sed Pa.

Well, that was all that Pa sed, but sure enuff, that nite the natives calm in. Pa was very happy to see that everybody was there, & he becgan for to un-vail his picters.

This first picter, Pa sed, is a picter of sum merit. It took me four months to paint this, Pa sed, & I call it The Dawn of Reason. The yung gurl in the picter is reesoning with her husband, Pa sed, & the husband is jest gitting the offis. Note how butiful she is, sed Pa, how butiful & yet how modest. Wud you believe me, frends, Pa sed, that littel gurl posed every day for a month for that picter, & she never winked at me onst.

See here, sed Ma, wen did all this begin for to happen. I never, never knew Ma, sed, wen you had a model at yure offis. You did tell me, sed Ma, that you had a stenografter for two weeks wen you was writing a lot of stalls to yure reditors, but I saw her, & she had a cross eye on one side of her face & a strate eye on the other, & her mouth was like the mouth of a swan, Ma sed, kind of long & toothless. But how about this model?

The next picter, sed Pa rite quick, is called Working at The Forge. It shows a honest blacksmith making a horseshoe. In the background stands his littel daughter watching her brave father sheeting a ox. You will note the butiful face of the black smith's daughter, Pa sed, & the butiful complexshun wich I have put on her, & the willowy, gurlish figger of her. Poor littel queen, sed Pa, I kept her standing out in front of that blacksmith shop scene for four strate weeks.

I think that will do, sed Ma. Ma's face was as red as a beet, & she looked at Pa the way she looks at him wen he comes hoam from the lodge looking for lokjing.

Pa went going to paint any more.

Some New Books

By WEX JONES

WHY? By T. Roosevelt. This unique volume consists of 1,000 pages. All of them are blank, except one, and on that one appears nothing but the symbol "?".

The Frozen North. By A. Hunter. As the novel name indicates, The Frozen North deals with the land to the north of us. The author recommends a hunting trip to Greenland as a bracer for the anemic city dweller. The favorite diversion of the povty, and one that, by reason of its call for activity and skill in moderation, is especially suited to the weary office worker in lassoing polar bears. The author used a large power boat for this and lassoed the game with a heavy hand line. As Mr. Hunter was obtaining specimens for the zoo, his methods were justified to some extent, but they could not be followed by one hunting the polar bear for sport. The proper equipment is a trout rod and light line, with a small noose on the end. Fishing from a small canoe, the sportsman will get excellent fun from a full-grown bear, especially when both bear and boater get upon the same piece of ice. It requires real skill to check the rushes of an enfiree real skill to check the rushes of an excited bear with a light rod, many pretty plays when the bear is rushing toward the hunter. The lure of the North is well expressed in the author's final apostrophe: "O, Land of the Warm Heart and Frozen Feet; Land of the Cheap Ice and Expensive Coal; Land of the Midnight Sun and the Industrious Daughter; Land of Hach De-

grees and Low Temperatures, how can I leave thee?" Reply by steamship from Utah.

British Humour. By C. R. J. Twickenham Smyth. An important treatise on a grave subject. In a scholarly manner Mr. Twickenham-Smyth traces the history of British Humour from the earliest known joke by Alfred the Great. Alfred, the student will remember, was set by a peasant woman to watch some cakes. He forgot his chores and allowed the cakes to burn. When the woman returned she remarked to Alfred: "I told yer to 'eat them cakes, not to burn them." To which Alfred humorously replied: "Well, I'm b'eat them, burned as they are." This, as Mr. Twickenham-Smyth, very truly says, is the foundation-stone of all British Humour, and any reader who does not appreciate it thoroughly had better give up any hope of further study. Mr. Twickenham-Smyth brings his book down to the example best known over here, Punch's "Advice to Those About to Marry: Don't." He points out the utter absurdity of this advice. "Persons about to marry," says the author, "would not break off their engagements on the mere word of a buffoon, and if they wouldn't then there can be nothing humorous in the situation." "Waiting at the Church" he considers richly humorous. From which it appears that humour is vastly different from humor.

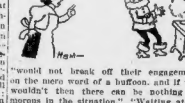

A Thousand Laughs Free!

There are a round dozen of them in T. E. Powers's Moving Pictures showing a woman being treated for Nervous Prostration. And that is only ONE of the entertainment features which are offered for your amusement in the

New 8 Page City Life Section of the SUNDAY AMERICAN